THE GERMANIA THEATRE.

It is very frequently the case, that as the theatrical season draws to a close, the interest manifested becomes less by degrees, a fact attributable in a great measure to injudicious management. A noteworthy exception however, is dire to Carl Waldemar, of the Germania Theatre, who has arranged his repertoire in a way that offers attractions equal to those of the beginning of the season. His abilities in adapting an English play to the conception of a German audience has been demonstrated in the performance of February 11, when "The Silver King" was produced to a full house.

The next attraction will be one week's engagement beginning February 19th, of the court actress, Miss Anna Grieve, in Shakespeare's "The Taming of the Shrew." The repertoire for the rest of the week is one composed of German comedy of the best kind. On Sunday Miss Grieve will bid farewell as "Gretchen" in Goethe's Faust.

Freund's Weekly has been started by Harry E. Freund, who has severed his connection with the *Sport, Music and Drama*.

The popular opticians, Erker & Bro., 617 Olive street, are attracting much attention with their fine and complete line of spectacles, eye-glasses, opera glasses, telescopes, drawing instruments, etc. Their prices are always the lowest and their aim to please every patron.

Frederick Hoffmann, the cellolst and brother of Aug. Wm. Hoffmann, is filling an engagement at St. Augustine, Fla., and has become a great favorite there. Mr. Hoffman made quite a reputation while East for his artistic work, and has been engaged by Seidel's orchestra for the World's Fair.

The removal of the eminent pianist, Hans von Bulow, to a private asylum in one of the suburbs of Berlin has caused profound sorrow in the musical world, and both his family and the director of the asylum at Pankow are in receipt of many letters of sympathy and touching notes of inquiry as to his condition. For a long time past Herr von Bulow has shown signs that his mind was deranged, but until recently it was hoped that entire rest and quiet at his home would preclude the necessity of his removal to an asylum.

A concert was given at the Forest Park University recently, which was attended by a large number of visitors from the city. The following was the programme:

1. Piano Duet, "Harmonie Polonaise"—Epstein, Misses Doll Smith and Nellie Valier. 2. Vocal Solo, "Voices of the Woods"—Rubinstein, Miss Bessie Mulford. 3¼. Harp and Piano Duet. 3. Recitation, "The Hunter's Song"—Barry Cornwall, Miss Anna Worthington. 4. Piano Solo, "Minuet," op. 17, No. 2—Moszkowski, Miss Jessie Allen. 5. Vocal Duet, "Time of Youth"—Pinsuti, Misses Pearl Hutchison and Emma Cain. 6. Recitation, "Gamott Hall"—T. B. Aldrich, Miss Marguerite Wells. 7. Piano Solo, "Valse Lente"—Delibes, Miss Nellie Valier. 8. Vocal Solo, "Ava Maria"—Millard, Miss Pearl Hutchison. 9. Piano Solo, "Seville"—Moszkowski, Miss Anna Worthington. 10. Recitation, "The Ferry of Galloway"—Alice Cary, Miss Dott White. 11. Piano Solo, "Fantasie Impromptu," op. 66—Chopin, Miss Doll Smith. 12. Vocal Duet, "Serenade"—Schubert, Mad. Runge-Jancke and Miss Bessie Mulford. 13. Piano Duet, a "Russia"—Moszkowski, 9. "March Humoreske"—Kroeger, Misses Jessie Allen and Mabel Whitsett.

WM. BAUMGAERTEL.

Wm. Baumgaertel, the solo flutist and teacher, whose picture we present to our readers, is a member of the Grand Opera House orchestra. He was born in Nürnberg, March 5th, 1858. His first lessons were taken on the violin at the age of seven years, under Prof. Lenk. Two years later he began the study of the flute, having as his instructor, Prof. Popp, the head of the Conservatory at Nürnberg. He played with much credit at the Exposition there before going to Saxony, where he remained three years under the eminent musical director, Frederick Hundhammer. He then returned to Nürnberg, and was engaged at the theatre, where he did most satisfactory work.

When seventeen years old, Mr. Baumgaertel emigrated to America, coming directly to St. Louis, where he accepted an engagement with the Grand Opera House orchestra. After the burning of the theatre, he went to Cincinnati and played with the German Military Band with considerable success. He next went to Chicago, where he was soloist of the "Vienna Ladies' Orchestra," and after a successful term of four months was engaged for three seasons by White's Opera House at Detroit, Mich. Thence he returned to St. Louis, since which time he has played with the Grand Opera House orchestra, at present under the very efficient directorship of Mr. Wm. Maddern.

Mr. Baumgaertel is a fine orchestral and solo player, a splendid reader, very reliable, and possessed of a magnificent technique. His tone is thoroughly artistic and equal to all demands, of color. He is also an accomplished piccolo player, having been soloist of Maddern's Military Band. He was held in high esteem by the late Mr. Gilmore who offered him an engagement. One of the best concerts of the season given at Belleville was that under his direction. Mr. Baumgaertel is a very pleasant gentleman, and takes great pride in doing well whatever he engages to do.

Miss Alice Belle Thistle, teacher of piano, has removed from 2627 Washington avenue to 2600 Washington avenue.

Miss Jessie Thistle, vocal teacher, late of New York, receives pupils at her residence, 2600 Washington avenue.

Wm. Maddern, director of the Grand Opera House orchestra, is delighting the frequenters of that popular theatre with his admirable programmes.

Miss Lena Reinholdt, of 2742 Allen avenue, is doing very excellent work with her pupils in piano and violin. Miss Reinholdt is a painstaking teacher and has herself received a very thorough training from the best teachers.

An Entertainment given by Alpha Council, Legion of Honor, presented a very interesting programme. Among the participants were Mrs. Mary Hogan-Ludlum, elocutionist; Miss Agnes Gray, violinist; A. J. Joel, basso, and Chas. Galloway, pianist and accompanist.

Charles Streeper, solo cornetist of the Grand Opera House orchestra, delighted the audiences in attendance during the "Dr. Cupid" engagement. Mr. Streeper's rendition of the "Favorita," by Hartman, was eminently artistic, and proved him a thorough master of his instrument.

Misses Schafer and Miller, assisted by Miss Edith Silx, held a Schubert afternoon at their residence, 3238 Pine street, on the 18th inst. Schubert's "Symphony in C Major." Andante, Allegro, Andante con moto, Scherzo, finale allegro vivace, was played on two pianos by Misses Schafer and Miller in the most artistic manner. An essay giving a very interesting sketch of Schubert's life and of the symphony was given by Miss Silx, a pupil. Misses Schafer and Miller deserve great credit for these symphony afternoons, which are given to better acquaint their pupils and friends with the literature of music and to enable them to listen intelligently to an orchestral rendering of the best works.

MUSIC IN THE REVIEW.

Patrons will please remember that all pieces appearing in the REVIEW are direct from the original sheet music plates and are published also in separate sheet music form. They can be had of any music dealer, or direct of the publishers, Kunkel Brothers, 612 Olive street.

Julian O. Shultz, vocal teacher, formerly of this city, while in a fit of despondency in Chicago, took a dose of chloral with suicidal intent. He had been sick some time and, his pupils deserting him, was in almost a desperate state for the necessities of life, when he thought to rid himself of his misery by swallowing the drug. He now lies in the Mercy Hospital, but is recovering.

KIMBALL PIANOS

INDORSED BY

ADELINA PATTI,

LILLI LEHMAN, SIG. TAMAGNO, JULIUS PEROTTI,

GRAND ITALIAN OPERA COMPANY,

METROPOLITAN OPERA COMPANY,

BOSTON IDEAL OPERA COMPANY,

And many other prominent artists.

W. W. KIMBALL CO., - - - Chicago, Ill.

J. A. KIESELHORST, General Agent, - - 1000 Olive Street, ST. LOUIS.

MAJOR AND MINOR.

Grieg will come to Chicago during the Exposition to conduct a series of concerts of his own compositions.

Mr. W. S. Gilbert is the richest playwright in the world, every penny of his £200,000 having been made by royalties.

J. F. Cook, the genial piano manufacturer, called upon his St. Louis agents, Merkel & Mersman. Mr. Cook makes a high grade instrument whose very excellent qualities are bringing it rapidly to the front.

Anton Rubinstein's opera, "Die Kinder der Haide," was performed on the 2nd ult., for the first time, at the Municipal Theatre of Bremen with good success. The composer, who conducted in person, was received with enthusiasm by a numerous audience.

Miss Nellie Palding, accompanied by her pupil, Jennie Osborn, visited Salisbury, Mo., during the holidays and took part in entertainment given at the Opera House on New Year's eve.

Etelka Gerster's voice is a thing of the past, as proved by her last attempt to sing in Berlin. The prima donna has abandoned all hopes of public life, but is happy in the training of her children.

The projected "farewell" tour of Mme. Patti had to be given up, as her demands grew so extortionate that no manager could be found to run the risks of the undertaking. She is gone to the Riviera, where she will celebrate her fiftieth birthday.

Madame Alboni, the distinguished *prima donna*, celebrated her fiftieth birthday, at her Paris residence, the fiftieth anniversary of her first appearance on the operatic stage—viz., at Bologna, where the great singer made her *debut*, under the auspices of Rossini.

It is with pleasure that we call attention to Namendorf Bros., 314 S. Sixth street, makers of fine silk umbrellas, parasols and canes. They have the best selected stock in the West, and those who buy of them are never disappointed in quality, style or price.

Wm. Armstrong's late work, "Gloria in Excelsis," for soprano, alto, tenor and bass, has been highly praised by prominent churchmen. It is a truly meritorious and grateful work and should be sung by every choir. Published by Kunkel Bros.; price 35 cents.

Signor Mascagni, the composer, is said to be a devoted husband and the father of three sons, each of whom was born just before the production of, each of the father's operas. Mascagni's favorite is his eldest child, whom he puts to bed every evening himself. No matter what the composer's tasks are he never neglects his wife and children.

MASON & HAMLIN

Grand and Upright Pianofortes

BOSTON. NEW YORK. CHICAGO.

CHARLES DRUMHELLER, ST. LOUIS Representative,

1111 Olive St., ST. LOUIS.

Catalogues mailed on application.

COLDS, COUGHS, CROUP

Sore Throat, and *Bronchitis* are liable to invade the household at any hour of the day or night. They often come when least expected. Before the doctor can reach you, the consequences may be serious or even fatal; but, with AYER'S CHERRY PECTORAL in the house, you are assured of speedy relief. It soothes the inflamed membrane, loosens the phlegm, stops coughing, and induces repose. Every household, in which there are young children, should be supplied with Ayer's Cherry Pectoral.

Bronchitis

"In raising a family, I have had occasion to use remedies for colds, coughs, croup, etc., and am familiar with most of the preparations recommended for those complaints. Ayer's Cherry Pectoral takes the lead. I use that altogether now."—G. W. Moriarty, Opelousas, La.

"From repeated tests in my family, Ayer's Cherry Pectoral has proved itself a very efficient remedy for colds, coughs, and the various disorders of the throat and lungs. It effects a cure when ordinary medicines fail."—A. W. Bartlett, Pittsfield, N. H.

"I use Ayer's Cherry Pectoral in preference to any other cough medicine."—Post Master, Capon Bridge, W. Va.

Cured by

"I have used Ayer's Cherry Pectoral with happy results, and consider it a necessity in my household, recommending it as a remedy for colds and coughs."—P. M. Acevedo, San Domingo.

"One of our customers, a lady, was afflicted for a long time with chronic bronchitis. In the summer of 1870, after having used various remedies without benefit, she tried Ayer's Cherry Pectoral, and almost immediately she was relieved, and in a short time completely cured."—R. S. Webster & Co., Udora, Ont.

"I find that where all other cough medicines fail, Ayer's Cherry Pectoral proves successful."—J. H. White, Gilead, Ind.

Ayer's Cherry Pectoral

Prepared by Dr. J. C. Ayer & Co., Lowell, Mass. Sold by Druggists Everywhere.

Prompt to act, sure to cure

HUMPHREY.

PARENTS

WHO have long bought Clothing here in St. Louis, realize the fact that the Clothing we sell for Boys, is unquestionably superior in many respects to any other that is obtainable here in St. Louis. Our assortment of Kilts and Knee Pant Suits, this season, far surpasses our stock of the same, of previous seasons.

Boy's Knee Pant Suits, sizes 4 to 14 years, $3.50 to $30. Children's Kilts, sizes 2 1-2 to 5 years, $3.50 to $12.

F. W. HUMPHREY & CO.,

Headquarters for Boys' and Children's Clothes, Hats & Furnishings.

BROADWAY AND PINE.

ESTEY

PIANOS 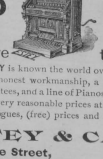 ORGANS

They are the Leaders!

The name ESTEY is known the world over, and at once suggests honorable dealing, honest workmanship, a faithful fulfilling of all promises and guarantees, and a line of Pianos and Organs unequalled in the world at the very reasonable prices at which they can be purchased. For Catalogues, (free) prices and full particulars, call on or address:

ESTEY & CAMP,

916 & 918 Olive Street, ST. LOUIS, MO.

CHICAGO HOUSE: 233 STATE STREET.

☞Mention where you saw this Advertisement.☜

KUNKEL'S MUSICAL REVIEW

FEBRUARY, 1893. KUNKEL BROS., Publishers, 612 Olive St., St. Louis, Mo. VOL. 16—No. 2.

TERMS OF SUBSCRIPTION.

One Year, Twelve Numbers,	$3.00
Single Number,	1.00

This includes postage on paper, to all points.

Subscribers finding this notice marked will understand that their subscription expires with this number. The paper will be discontinued unless the subscription be renewed promptly. In renewing your subscription please mention this fact, and state with what number your subscription expired.

Entered at St. Louis Post Office as Mail Matter of the Second Class.

FEBRUARY, 1893.

KUNKEL'S MUSICAL REVIEW *is published on the first of every month. The subscription price is $3.00 per annum, invariably in advance. Single copies, $1.00. Subscriptions may begin with any number. Subscribers changing the address of their paper must give the old as well as the new address, or no change can be made. We desire an active agent for the* MUSICAL REVIEW *in every town, to whom we offer liberal terms.*

When a subscription is renewed, it should be so stated in order that it may be continued from the last number received.

Unless otherwise stated, new subscriptions are always begun with the numbers on hand of the current volume.

☞ *We send no free sample copies of the* MUSICAL REVIEW. *All orders for specimen copies must be accompanied with 25 cents.*

Address all communications to

KUNKEL BROS.,
612 Olive Street, St. Louis, Mo.

KUNKEL CONCERTS AT POPULAR PRICES.

Prospectus.—Mr. Charles Kunkel announces twelve concerts to be given at the Germania Theatre, 14th street and Lucas Place, with the co-operation of the eminent pianists and composers, Ernest R. Kroeger and Louis Conrath.

The object of these concerts is to give the St. Louis music-loving public an opportunity of hearing the best works of the old and new masters. They will embrace piano solos, violin solos, violoncello solos; duos; songs; duos for piano and violin, piano and cello; trios for piano, violin and cello; quartettes, quintettes, etc.

These concerts will be thoroughly enjoyable—a delightful evening or afternoon for yourself or friends, and will be given in the finest theatre in St Louis—the new Germania Theatre.

Concerts of this character have created the greatest enthusiasm in the large cities of Europe and have become very popular in this country. They will no doubt prove most welcome to St. Louis music-lovers.

At the urgent request of many patrons, Matinee Concerts will be given *every Sunday*, beginning with Sunday, February 12th, the Evening Concerts being discontinued. Each Matinee will present an entire change of programme.

Patrons of the Concert wishing to see the programme in advance of the Concert will receive same by mail by sending their address to Kunkel Brothers, 612 Olive street.

Popular prices will prevail. Matinees, 25 cents. Books of 12 tickets, good at any concert, $3.00.

THE WORLD'S FAIR.

Musical Directors of choral societies in St. Louis, and also the various towns—large and small—throughout the state of Missouri, willing and able to take part in a special, simple Choral Concert during the World's Fair in Chicago, or musicians capable of organizing choruses in towns, where no society as yet exists, are requested to communicate *at once* with Mr. Ernest R. Kroeger, 3710 Laclede avenue, St. Louis, who will furnish information as to the plans of general official music committee, and as to kind of co-operation desired. Also individuals in St. Louis or any other place in this State, who would like to join such a general chorus, will please apply to above address. The largest possible State representation is desired by World's Fair management.

Young Professionals desiring an opportunity of appearing in the concerts given during the World's Fair, under the direction of Theodore Thomas, also *amateurs*, of sufficient ability, who wish to take part in the special concerts to be given in the Woman's Building, are requested to present themselves before the committee officially appointed for that purpose in St. Louis, for a competitive examination in their special branch of music. Applications should be made as early as possible to Miss Nellie Strong, 603 North Jefferson avenue, chairman of Woman's Branch, or Mr. M. I. Epstein, 2214 Lucas Place, chairman of Men's Branch of General Music Committee, from whom detailed information may be received.

THOMAS CONCERTS.

The management of the St. Louis Exposition begs leave to announce that it has engaged the services of the Chicago Concert Company for two Concerts only under the leadership of that renowned musician and leader, Mr. Theodore Thomas, which Concerts will be given in the Music Hall, on the evenings of Thursday, April 6th and Friday, April 7th, 1893. The management depends upon the music-loving people of the city of St. Louis to give the support which the enterprise deserves. Tickets for the Concerts can be secured at $1.00 a piece for the Parquette and Dress Circle, and boxes containing six seats each at $7.50.

THEODORE SPIERING.

Theodore Spiering, whose portrait accompanies this sketch, is one of American's gifted and accomplished young violinists. He is descended from a musical family, his father, the late Ernest Spiering having been a violinist of high repute, and, be it said to his credit, a self-made man. His criticism on Wagner's Grand Centennial March drew from the great composer himself a letter of warm commendation.

Young Theodore's early instruction on the violin was under the personal direction of his father who developed his talent in a most remarkable manner, so that while still a lad he was the delight of concert audiences and looked upon as a future star in the musical firmament. The hopes of the parents were centered in the son, and after the death of the father, the prearranged plan was put into execution, and young Spiering sent to Cincinnati, where he spent two years at the Conservatory under Mr. Henry Shradieck, making most commendable progress. In 1888, he went to Berlin, where he remained four years under the great violinist, Joachim. He played in public concerts as soloist and in quartettes, and was received with marked favor.

Mr. Spiering was deservedly praised by Joachim, whose favorite pupil he was, and received a letter of introduction to Theodore Thomas. The latter promptly engaged him upon his return to this country. Mr. Spiering's decision to make Chicago his future field of labor was a serious loss to St. Louis. His concert appearances here were events of special importance and drew out large and critical audiences. His technique is faultless, and his interpretations thoroughly artistic. It is his intention to form a quartette, to be made up of pupils of Joachim, whose work will be of the very highest order.

Mr. Spiering has a magnificent library collected while in Germany, and is also the happy possessor of one of the finest violins in this country. The instrument is a Guarnerius, about 175 years old, and of exquisite workmanship. It is worth five thousand dollars, that amount having been offered its present owner for it in England by the famous expert, Hill.

Mr. Spiering has already established himself as a prime favorite in Chicago, and has received concert engagements from many surrounding cities. He is a young man of polished manners and liberal education, and will win his way to high distinction.

DETROIT PHILHARMONIC CLUB.

The second concert of the Cecilia Society course, under the direction of J. E. Ashcroft, was given at Entertainment Hall on the 23rd ult., and presented numbers by the Detroit Philharmonic Club, Miss Selma Krausse, pianist, and Mr Gwillym Miles, baritone. The Detroit Philharmonic club sustained its reputation for perfect quartette work but played only two works, the Dittersdorf Quartette and the Singing Quintette, worthy of its efforts and the critical audience brought out by the Cecilia Society. The balance of the quartette's numbers were of too light a character, good perhaps for the budding town, but scarcely up to the standard of a large centre like St. Louis.

Miss Selma Krausse played the difficult quintette in E Minor, for piano and strings, with little time for preparation and did herself full justice as well as her eminent teacher, Mr. M. I. Epstein. Mr. Miles sang in good style, and Mr. Galloway, the accompanist, acquitted himself in a very creditable manner.

Mrs. P. S. Gilmore has been appointed administratrix of her husband's estate. His personal property amounted to $5,000 and his reality to $35,000.

KUNKEL CONCERTS.

The series of Kunkel Concerts which began on the 25th ult., at the Germania Theatre, 14th and Lucas Place, is the most noteworthy venture of the season, and has attracted much public attention.

Indeed, with the high order of the programmes, and the popular price of tickets, fifty cents for the evening, and twenty-five cents for matinee, the concerts offered the public a combination it has not enjoyed for some time.

The first two concerts, one evening and one matinee, were given on the 11th and 15th ultimos, and drew out large and discriminating audiences. The programme offered trios for piano, violin and cello, by Messrs. C. Kunkel, Gecks, Jr., and P. G. Anton, Jr.; songs by Mrs. Louie A. Peebles, piano solo by Charles Kunkel and piano duets by C. Kunkel and L. Conrath. The work of Messrs. Kunkel, Gecks and Anton in the trios was well balanced and most creditably done. Mrs. Louie A. Peebles completely captivated the audience by her exquisite singing and magnificent method and had to respond to very ardent demands for encores. Mr. Kunkel's piano solos were received with great enthusiasm. His extraordinary technique, combined with the greatest clearness and beauty of tone, were a revelation to the audience; his artistic use of the pedal was in itself a special treat. It is but again demonstrating the fact that St. Louis has in her midst a pianist of the first rank, a compliment, if you will, long ago paid her by the world's greatest artists. The duet work of Messrs. Kunkel and Conrath was admirably done.

The third and fourth concerts on the 25th and 29th ultimos, under the direction of Louis Conrath were likewise splendidly attended. Trios by Messrs. Gecks, Anton and Conrath; Gecks, Anton and Kunkel; songs by Messrs. Robinson and Benjamin, cello solo by Anton, piano solos by Conrath, duos by Messrs. Kunkel and Conrath, made up a thoroughly enjoyable programme. Messrs. Robinson and Benjamin were most favorably received, both being recalled. Mr. Conrath's piano solos were played with great artistic taste and refinement, and proved him a pianist of a high order. Mr. Anton made a decided hit and revealed himself the true artist.

The next two concerts will be given on Wednesday evening, the 8th, inst., and Sunday afternoon the 12th inst., respectively, and will present a programme of unusual merit. They will be under the direction of Ernest R. Kroeger. After these two concerts the evening concerts will be discontinued and the matinees will be given every Sunday afternoon.

CHORAL SYMPHONY CONCERT.

The Choral Symphony Society gave its fourth concert of the season at Music Hall, on the 26th, ult., with Mr. Arthur Friedheim, the eminent pianist and pupil of Liszt, as soloist. The entire programme was of unusual excellence, and was received with evident pleasure by the audience. Mr. Friedheim sustained the reputation that preceded him and played in a masterly manner. Mr. Otten's careful work with the orchestra was apparent and a splendid rendition of the numbers was given. The Society has taken up selections from Wagner's Lohengrin. Miss Maud Powell, the favorite violinist, will be the soloist at the next Concert to be given on the 24th inst. at Entertainment Hall.

CITY NOTES.

P. Robert Klute is director of the "North End Glee Club," which has given several entertaining programmes lately.

Mrs. Nellie Haynes-Barnett sang in Belleville at the last philharmonic concert and made a decided hit. Her selections were the gems of the evening.

The Mendelssohn Society of Alton gave an artists' recital on the 18th inst., which presented numbers by Alfred G. Robyn, Signor Parisi and Gwllym Myles. The programme was especially good and the artists were received with great favor.

Jacques Wouters, the oboe soloist, treated the patrons of the Grand Opera House to a fantasie for oboe from "Pardon de Ploermil" by Meyerbeer. He drew out the beauties of the instrument in a marvelous manner, displaying great delicacy and smoothness of tone. He is an artist of undoubted ability.

Miss Marion Ralston is attracting attention in Boston, where she is studying. She has been invited to play in concerts with the principal artists, and has been complimented by the leading ladies there, who are anxious to have her play. Mr. Faelton predicts a splendid future for his gifted pupil.

Two recitals were given at Forest Park University last month, one by Prof. E. R. Kroeger, and the other by Prof. Paul Mori, —who was assisted by some well known artists from the city. These recitals are greatly instrumental in advancing the enthusiasm and interest for their work among the musical students in this institution.

Miss Nellie Strong spent the holidays in Chicago, where she was entertained very charmingly. She met many of the musicians connected with the World's Fair programme, and made good use of her opportunities to work up the interests of St. Louis. Miss Strong's last pupils' recital was very successful, and presented quite an attractive programme, which was rendered in the most creditable manner.

The attendance at the Forest Park University has been greatly increased since the holiday season. In all the departments of instruction, Mrs Cairns, the principal, has provided the best teachers to be had. The College of Music, under the direction of Prof Kroeger, is rightly considered to be one of the leading music schools in the entire country. This is evinced by the fact that pupils come to the school for musical instruction from Pennsylvania to California and from Minnesota to Louisiana and Texas.

Concert players looking for a beautiful and effective piano piece should have the "Alpine Storm," by Charles Kunkel, price $1.00, or "Southern Jollifications," a typical plantation scene, by the same author, price 60 cents.

ST. JACOBS OIL
TRADE MARK
THE GREAT REMEDY FOR PAIN
CURES PROMPTLY AND PERMANENTLY
RHEUMATISM,
Lumbago, Headache, Toothache,
NEURALGIA,
Sore Throat, Swellings, Frost-bites,
SCIATICA,
Sprains, Bruises, Burns, Scalds.
THE CHARLES A. VOGELER CO., Baltimore, Md.

J. L. ISAACS
WALL PAPER CO.
DECORATORS,
FRESCO ARTISTS.
INLAID HARD WOOD FLOORS.
EXCELSIOR BUILDING,
1210 Olive Street.

HENRY KILCEN,
CHURCH ORGAN BUILDER,
No. 813 N. 21st Street, St. Louis.
Tuning and Repairing promptly attended to.
Have on hand a New Organ of 13 Stops—enclosed in swell and 2 Combination Pedals.

A Skin of Beauty is a Joy Forever.
DR. T. FELIX GOURAUD'S
ORIENTAL CREAM, OR MAGICAL BEAUTIFIER,

PURIFIES AS WELL AS Beautifies the Skin.
No Other Cosmetic will do it.
Removes Tan, Pimples, Freckles, Moth-Patches, Rash and Skin diseases, and every blemish on beauty, and defies detection. On its virtues it has stood the test of 40 years; no other has, and is so harmless we taste it to be sure it is properly made. Accept no counterfeit of similar name. The distinguished Dr. L. A. Sayre said to a lady of the *haut-ton* (a patient), "As you ladies will use them, I recommend 'Gouraud's Cream' as the least harmful of all the Skin preparations." One bottle will last six months, using it every day. Also Poudre Subtile removes superfluous hair without injury to the skin.
FERD. T. HOPKINS, Proprietor, 37 Great Jones St., N.Y.
For sale by all Druggists and Fancy Goo's Dealers throughout the United States, Canadas and Europe.
Beware of base imitations. $1,00 Reward for arrest and proof of any one selling the same.

T. BAHNSEN
PIANOS
Grand, Upright and Square.
Are manufactured in St. Louis and endorsed by our leading artists for
Durability, Touch, and Evenness in Tone.
Warerooms, 1522 Olive St.

Aug. Wm. Hoffmann returned from a trip to Chicago, in which he combined business and pleasure. He is kept busy with his numerous pupils.

Franz Rummel, the pianist, has been very successful with his concerts in Norway and Sweden. At his last concert in Christiania he was recalled twenty times, and had to give six encores.

Another ill has been added to student life in Germany. Students are compelled to pay taxes. Two young ladies, students of music at Berlin, paid $18.75 (63 marks) for a half year's taxes.

A Ruddy Glow

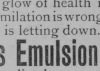

on cheek and brow is evidence that the body is getting proper nourishment. When this glow of health is absent assimilation is wrong, and health is letting down.
Scott's Emulsion
taken immediately arrests waste, regardless of the cause. Consumption must yield to treatment that stops waste and builds flesh anew.
Almost as palatable as milk.
Prepared by Scott & Bowne, N. Y. All druggists.

THERE ARE SIX FEATURES OF
BARR'S
Great St. Louis Dry Goods House,
ABOUT WHICH THE PUBLIC SHOULD KEEP FULLY INFORMED.
1st. The fact that every article worn by woman is for sale under their roof.
2d. That full stocks of House Furnishing, House Decorating and Gents' Furnishing Goods are a specialty.
3d. That but one price, and that the very lowest, is put upon all goods.
4th. That this store is the most Central in St. Louis, and within but one or two blocks of any street railroad.
5th. That customers are satisfactorily waited upon, and goods delivered in half the time taken by any other large house in St. Louis.
6th. That having 38 Stores (as follows) under one roof, they can and do guarantee the cheapest goods in St. Louis, viz.:

Ribbon Store.	Cloth Store.	Flannel Store.
Notion Store	Black Goods Store.	Lining Store.
Embroidery Store.	Cotton Goods Store.	Cloak and Suit Store.
Lace Store.	Linen Goods Store.	Shawl Store.
Trimming Store.	Silk and Velvet Store.	Underwear and Corset Store.
Gents' Furnishing Store.	Dress Goods Store.	Children's Clothing Store.
Handkerchief Store.	Paper Pattern Store.	Quilt and Blanket Store.
White Goods Store.	Art Embroidery Store.	Upholstery Store.
Calico Store.	House Furnishing Store.	Millinery Store.
Summer Suiting Store.	Parasol and Umbrella Store.	Shoe Store.
Gingham Store.	Hosiery Store.	Glove Store.

Orders by Mail Receive Prompt Attention by Being Addressed to the
WM. BARR DRY GOODS COMPANY,
SIXTH, OLIVE TO LOCUST STREETS ST. LOUIS.

MERMOD & JACCARD'S,
BROADWAY AND LOCUST,
ST. LOUIS,
Invite you to visit their GRAND JEWELRY ESTABLISHMENT, the largest in America,
Or, to Send for their Great CATALOGUE
Containing over 2,000 Illustrations.
Mailed Free on Receipt of Address

A. P. ERKER & BRO.,
OPTICIANS.
Prescriptions of Oculists a Specialty.
Second door west of Barr's. 617 OLIVE STREET.
SPECTACLES AND EYE GLASSES.
Opera Glasses, Telescopes, Microscopes, Drawing Instruments, Artificial Eyes, Etc.

BUY UMBRELLAS

HAVE THEM COVERED AND REPAIRED
AT THE FACTORY
—OF—
NAMENDORF BROS.,
—MAKERS OF—
Fine Silk Umbrellas,
PARASOLS AND CANES.
Educate your mind in the judgment of true values; the more you become acquainted with what you buy, the better you will appreciate a good thing when you see it.
OUR GOODS ARE THE BEST.
314 N. SIXTH, bet. Olive and Locust Sts.
SIGN RED UMBRELLA, ST. LOUIS.

YOUR FORM MADE BEAUTIFUL.
ATTENTION LADIES.
Mail 2c. stamp for sealed instructions for enlarging your bust five inches, using Emma Bust Developer; absolutely guaranteed; our 24-page illustrated catalogue mailed for 6c. EMMA TOILET BAZAAR, 224-A Tremont St., Boston, Mass. Mention this paper.

CARELESS ELEGANCE.

QUICKSTEP.

George Schleiffarth.

Con agitato. *(Cheerful and light)* ♩= 126.

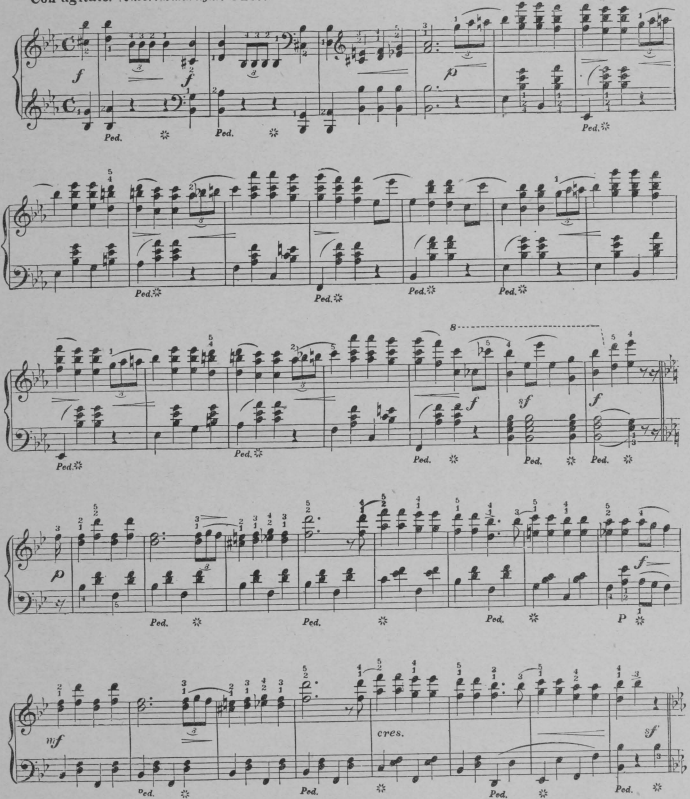

Copyright Kunkel Bros. 1893.

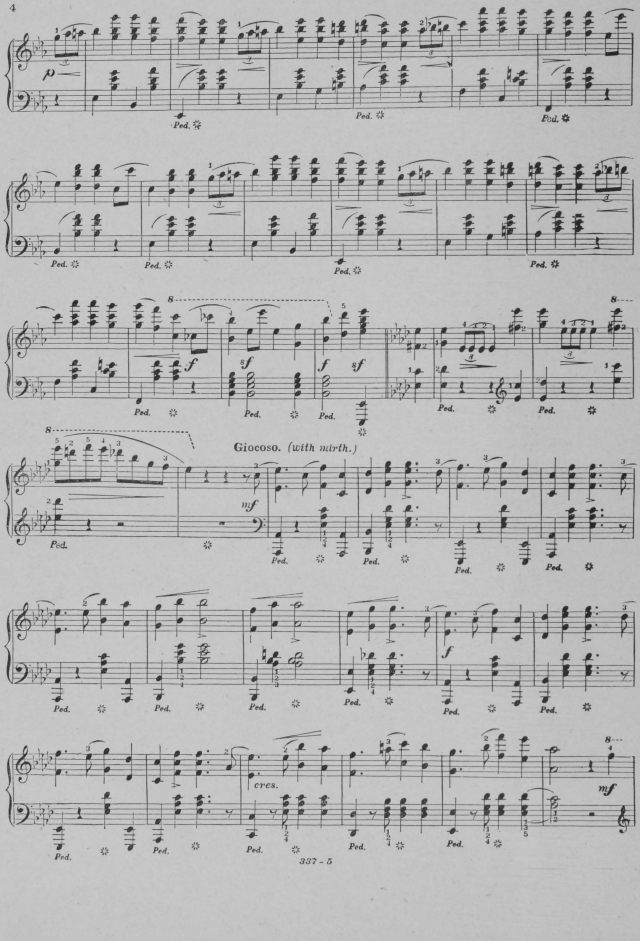
Giocoso. (with mirth.)
cres.

Scherzando *(playful.)*

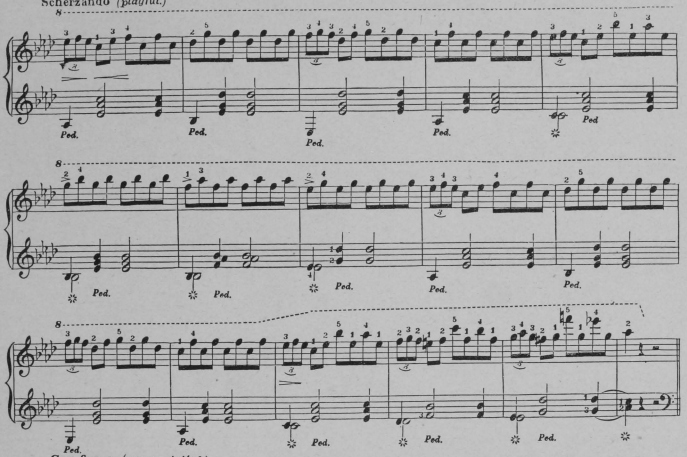

Con fuoco. *(very spirited.)*

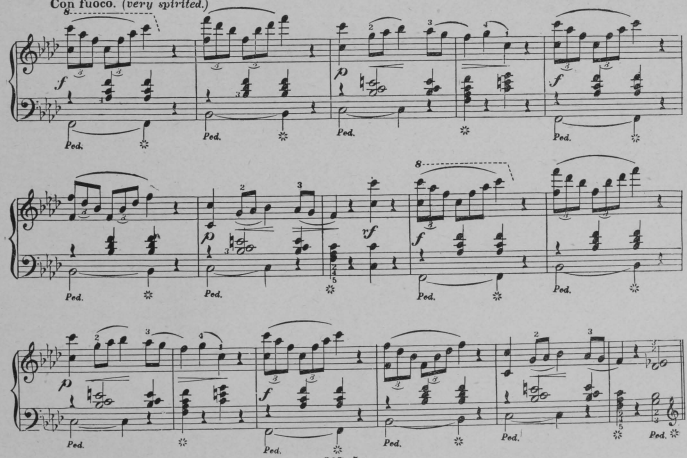

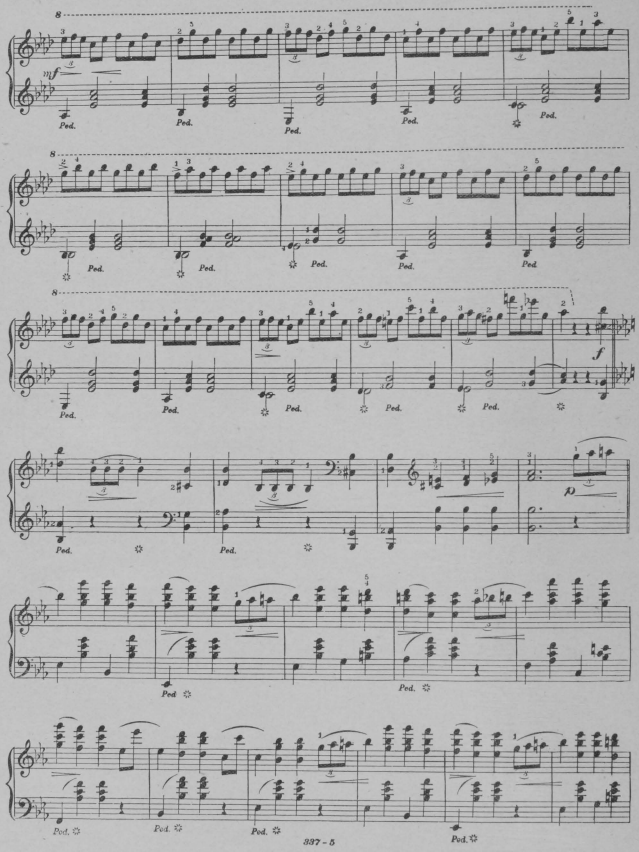
mf
Ped.
f
p

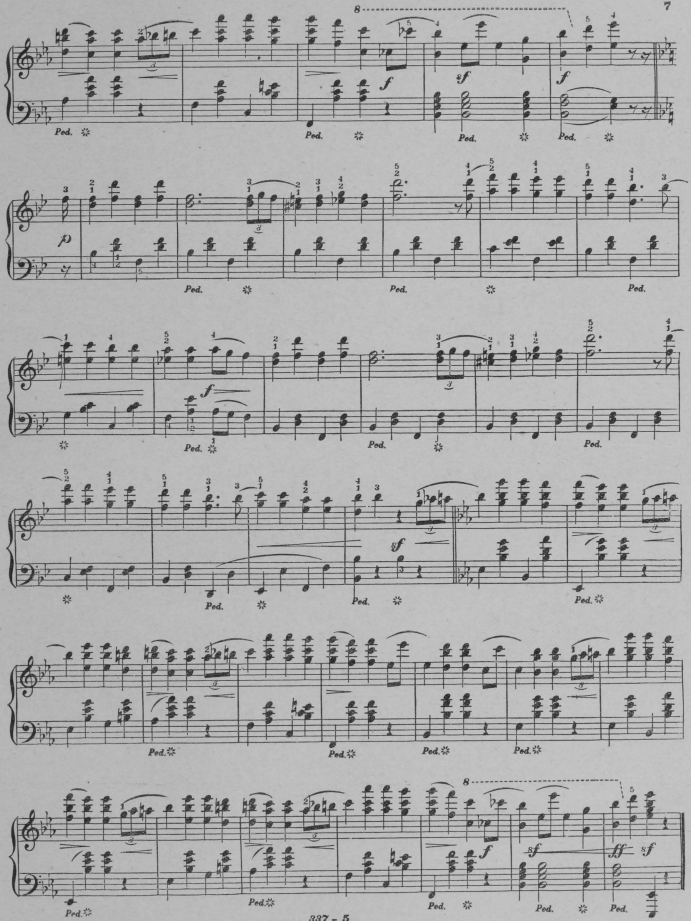
8
f
Ped.
p
sf
ff

MALAGA.

SPANISH DANCE. SPANISCHER TANZ

Edited by Kullak.

BOLERO.

Moritz Moszkowski Op.12. No.5.

Con spirito. ♩=108.

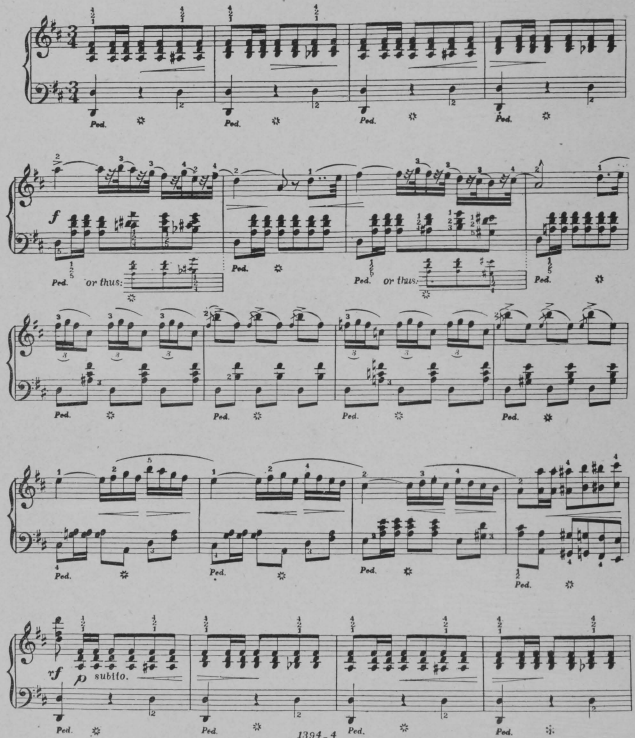

Copyright Kunkel Bros. 1892.

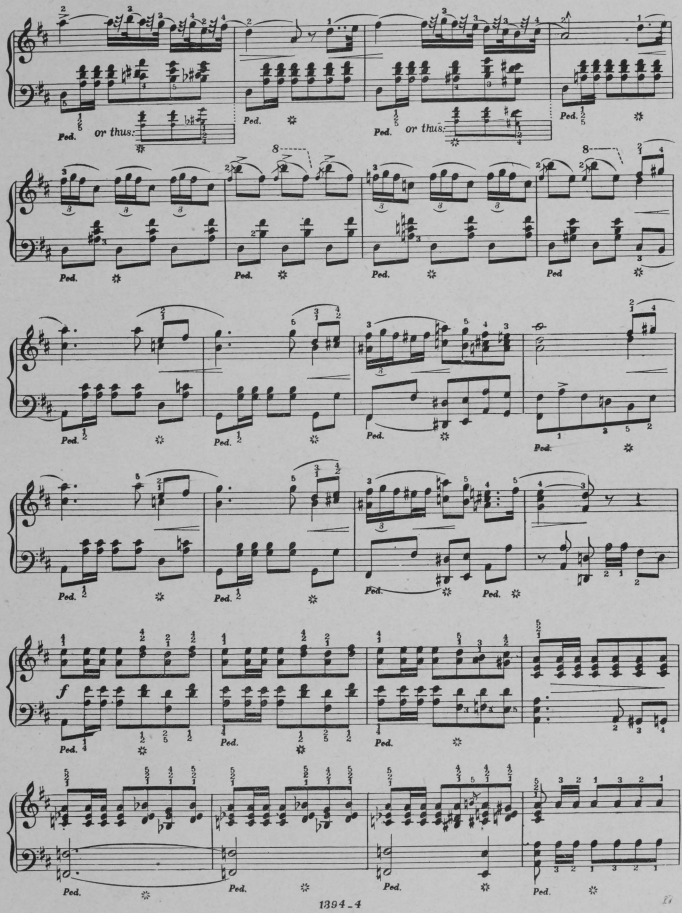
Ped.
or thus:
Ped.
Ped.
or thus:
Ped.
8
Ped.
Ped.
Ped.
Ped.
Ped.
Ped.
Ped.
Ped.
Ped.
Ped.
Ped.
f
Ped.
Ped.
Ped.
Ped.
Ped.
Ped.
Ped.

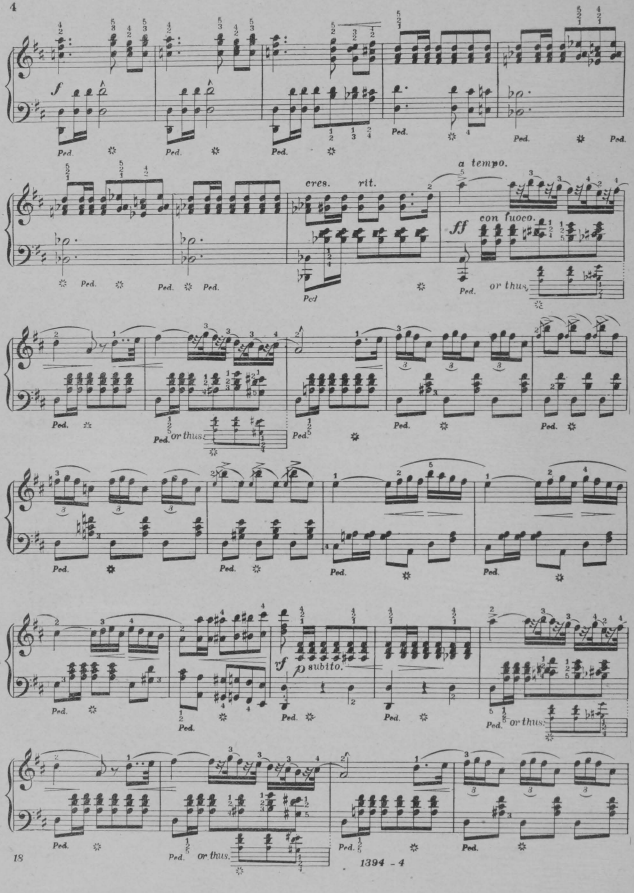
f
Ped.
cres.
rit.
a tempo.
ff
con fuoco.
or thus.
sf
p subito.

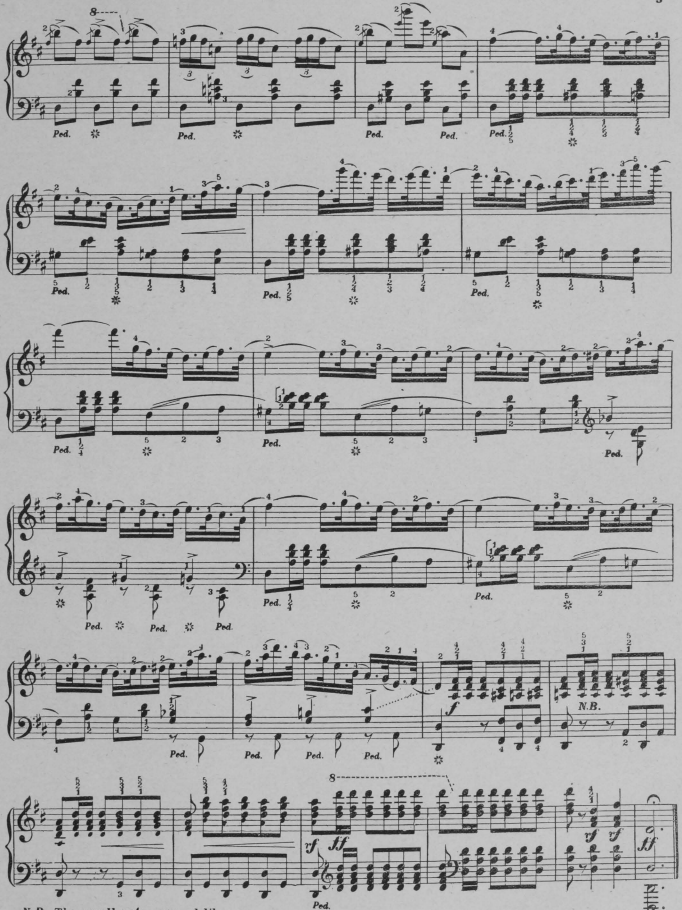

N.B. The small notes are ad lib.

LITTLE BUTTERCUP.

(Rondo)

Carl Sidus Op. 80.

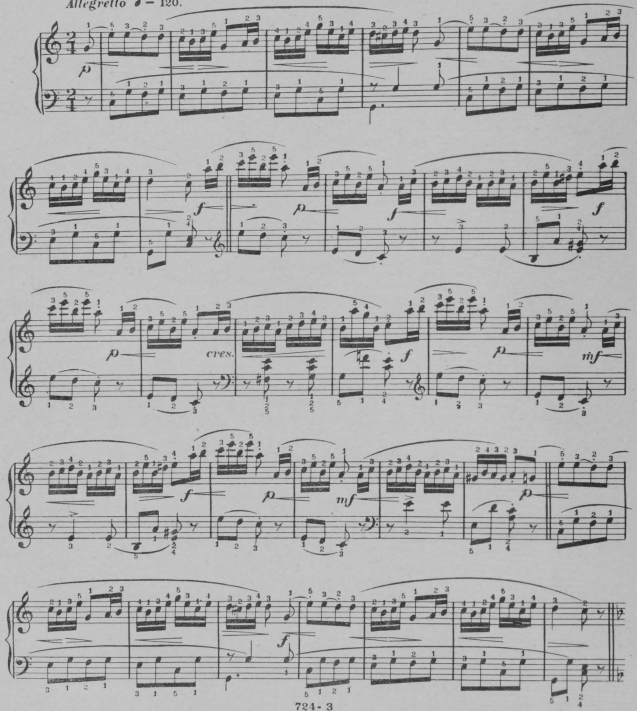

Copyright-Kunkel Bros. 1885.

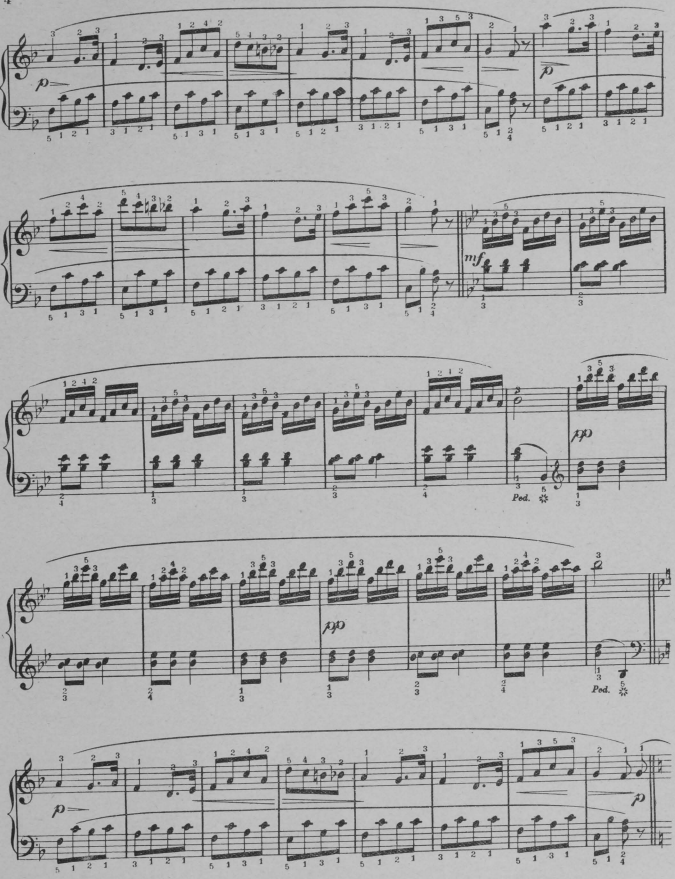
p
mf
pp
Ped.
pp
Ped.
p

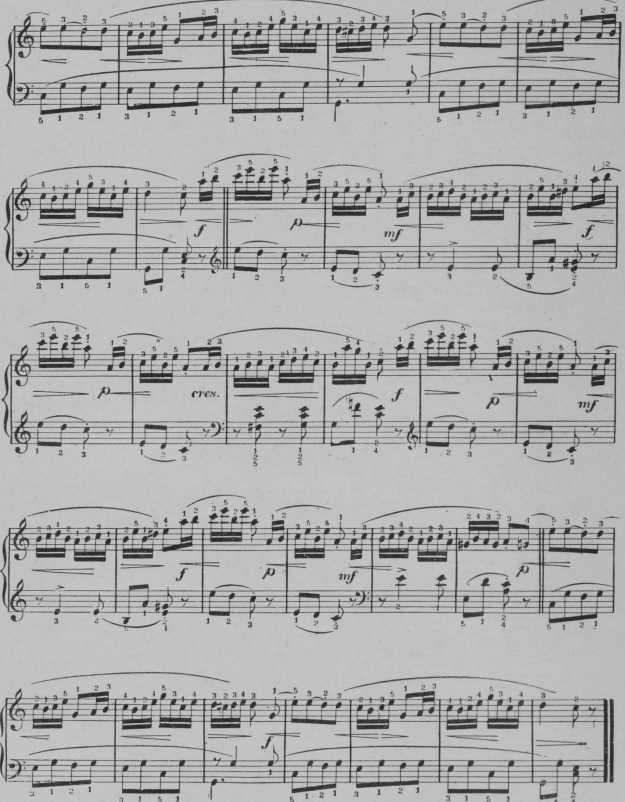
f
p
mf
f
p
cres.
f
p
mf
f
p
mf
p
f

HER EYES.

MAZURKA CAPRICE

JEAN PAUL.

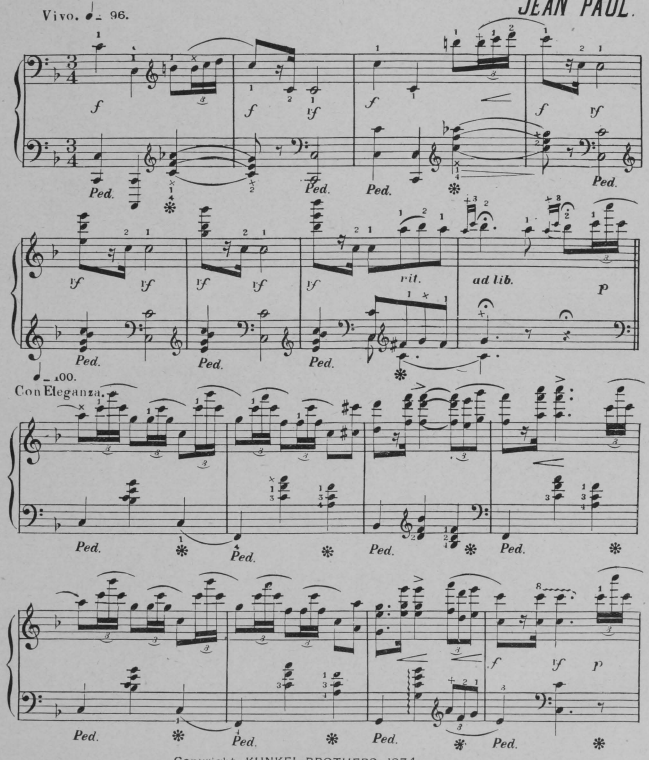

Copyright- KUNKEL BROTHERS-1874.

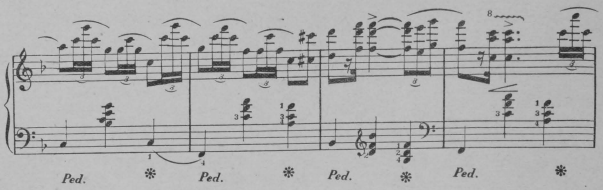
Ped. Ped. Ped. Ped.

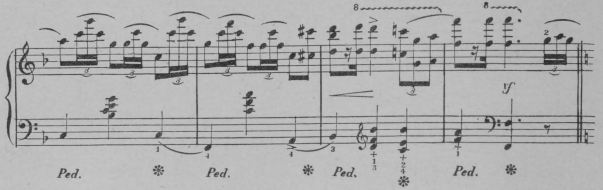
8 8
f
Ped. Ped. Ped. Ped.

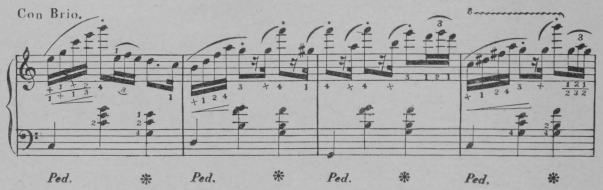
Con Brio.
8
Ped. Ped. Ped. Ped.

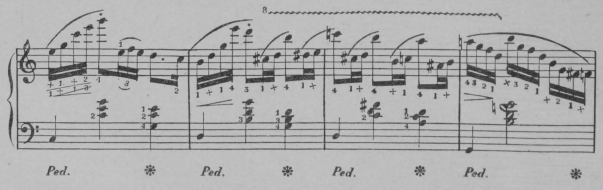
8
Ped. Ped. Ped. Ped.

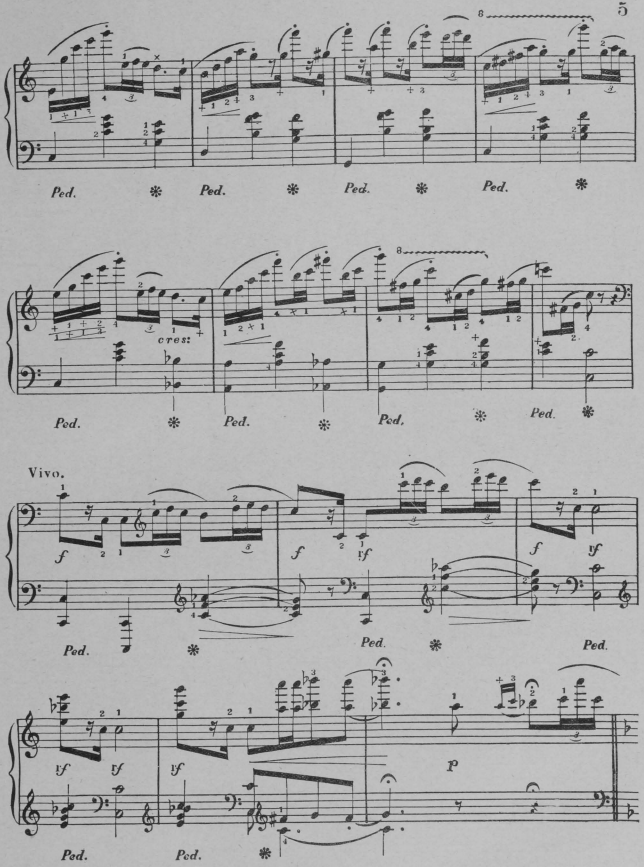
Ped.
Ped.
Ped.
Ped.
cres:
Ped.
Ped.
Ped.
Ped.
Vivo.
f
f
ff
f
ff
Ped.
Ped.
Ped.
ff
ff
ff
p
Ped.
Ped.

Con Eleganza.

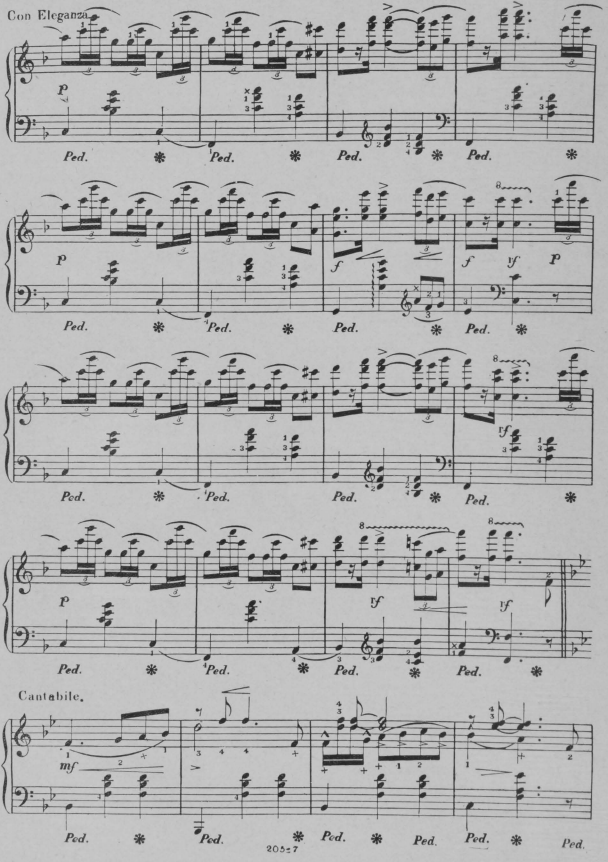

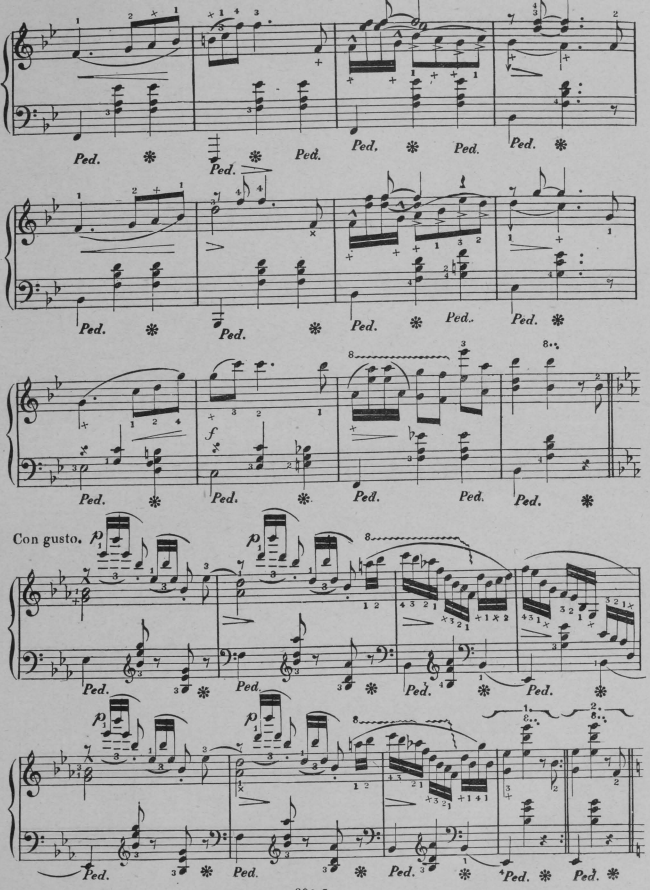
Ped.
Con gusto.
p
f

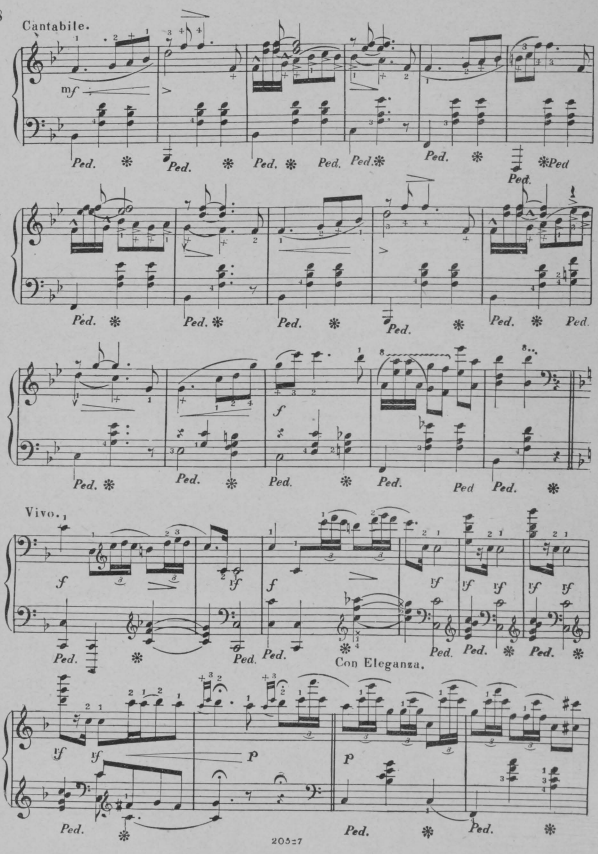
Cantabile.
mf
Ped.
Vivo.
f
ff
Con Eleganza.
p

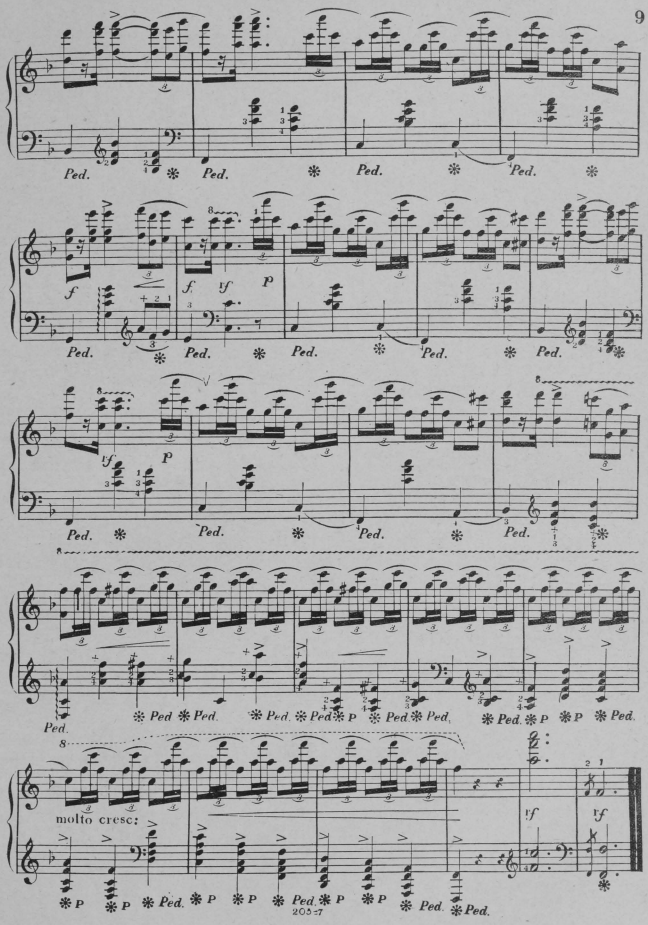
Ped.
f
tf
p
molto cresc:

ECOLE DU MECANISME

Book II.

Duvernoy - Buelow. Op. 120.

Allegro moderato. ♩=80 *to* 152.

Nº LX

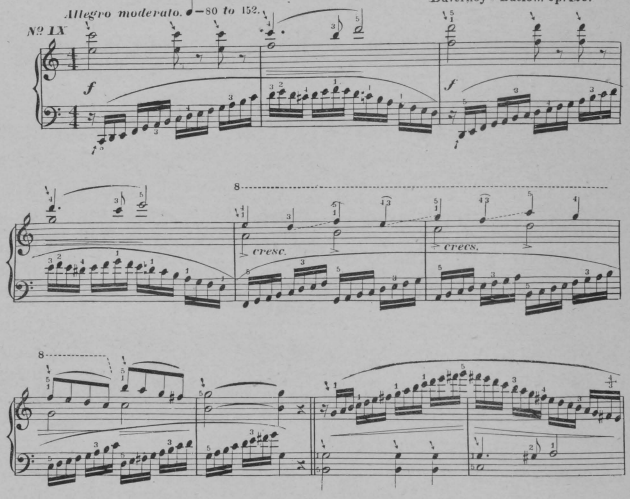

At first, practice the scales alone, with the hand inclining towards the thumb sufficiently to facilitate the crossing over or under of the thumb or fingers. When the crossing under of the thumb and the crossing over of the fingers, in the manner indicated in the note given to study No. 7, no longer offers any special difficulty, proceed to play both hands together. The chords may, however, also be practiced separately, at first, to good advantage. In playing the scales, be careful, at first, to raise the fingers high in striking and to keep them in an archlike position; also to have the notes follow each other without the slightest interruption or break. To accomplish this, slow practice is recommended in the beginning.

Copyright–KUNKEL BROTHERS, 1883.

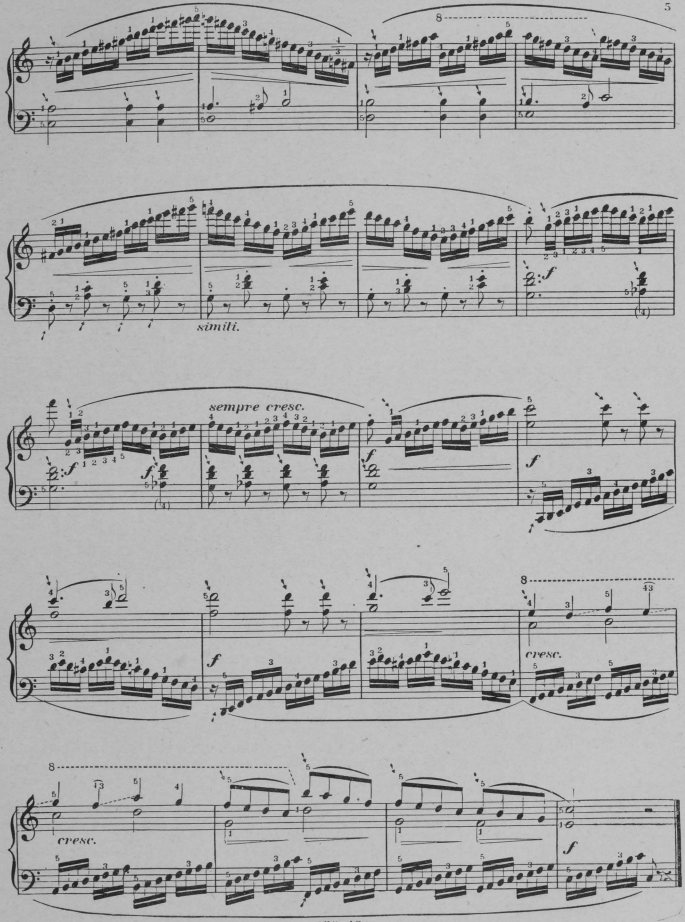
simili.
sempre cresc.
cresc.
cresc.

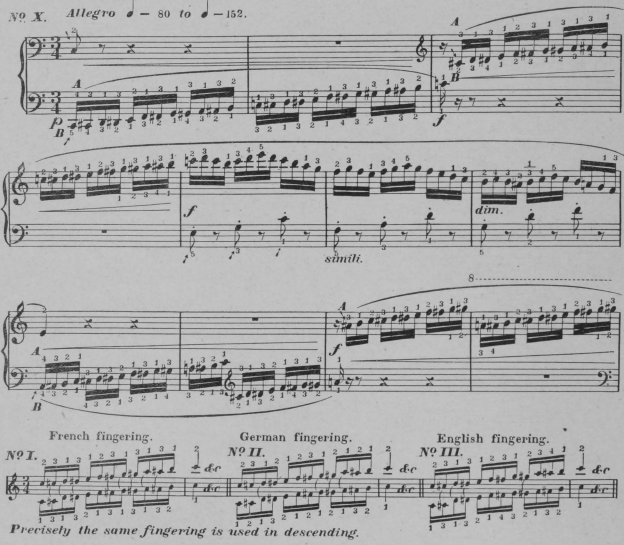

Precisely the same fingering is used in descending.

A There are three methods of fingering the chromatic scale: the French, German and English. The fingering at No. I is that of the French method. It is recommended as the best by all great pianists for the following reasons: First, all members of the body of which there are two, such as the arms, hands or fingers, are really pairs, whose motion impulse proceeds, in the first place, from the same nerve centers. For this physiological reason, as we all know from experience, similar simultaneous motions of both members of the pair are natural, and hence easy, while contrary simultaneous motions are unnatural, difficult and, as a result, often weak and uneven. They are, therefore, to be avoided in piano playing, whenever they can be. Now, when both hands play the chromatic scale by the French method, the same fingers of each hand are used on eight out of the twelve keys to be struck, i. e., the third fingers on C♯, first on D, third on D♯, third on F♯, first on G, third on G♯, first on A and the third on A♯. While, on the other hand, by both the German and English methods, when the scale is played with both hands, only four of the twelve keys to be struck are struck with the same fingers by each hand. See examples II. and III. Secondly, The use of the third finger on all of the black keys gives more firmness to the hand than the constant changing demanded by the German and English methods. For these important reasons, the German and the English should be used only, if at all, when the scale is to be performed by one hand alone and in passages requiring great rapidity and delicacy. The study of all the methods, however, is recommended, and it is left to the judgment of the performer to determine where use should be made of either the German or English methods.

B The fingering given at B throughout this study is a modification of the English method.

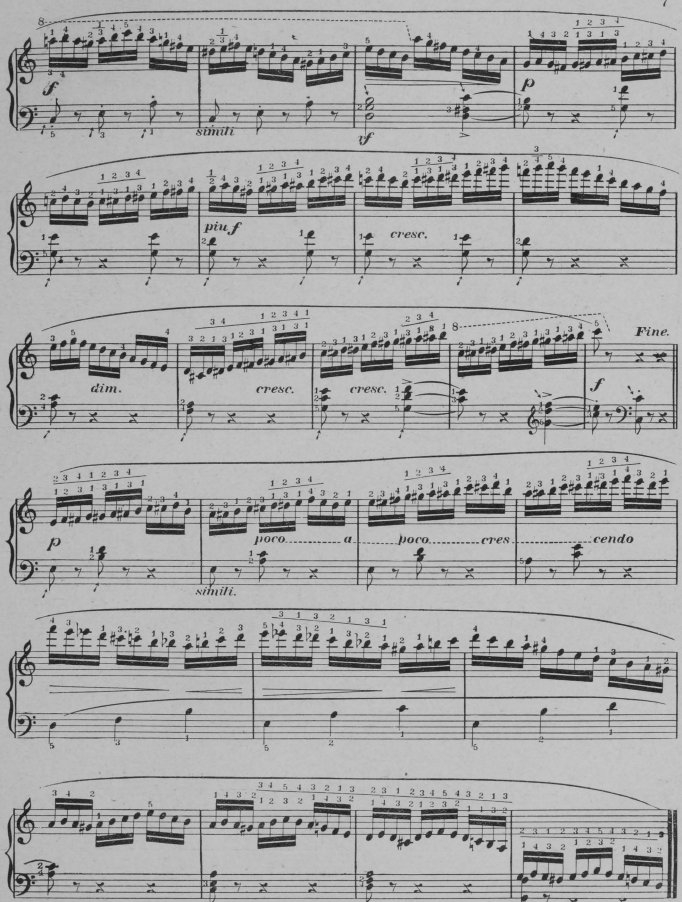

Repeat from the beginning to Fine.

8 *Allegro moderato* ♩ = 80 *to* ♩ = 152.

Nº XI.

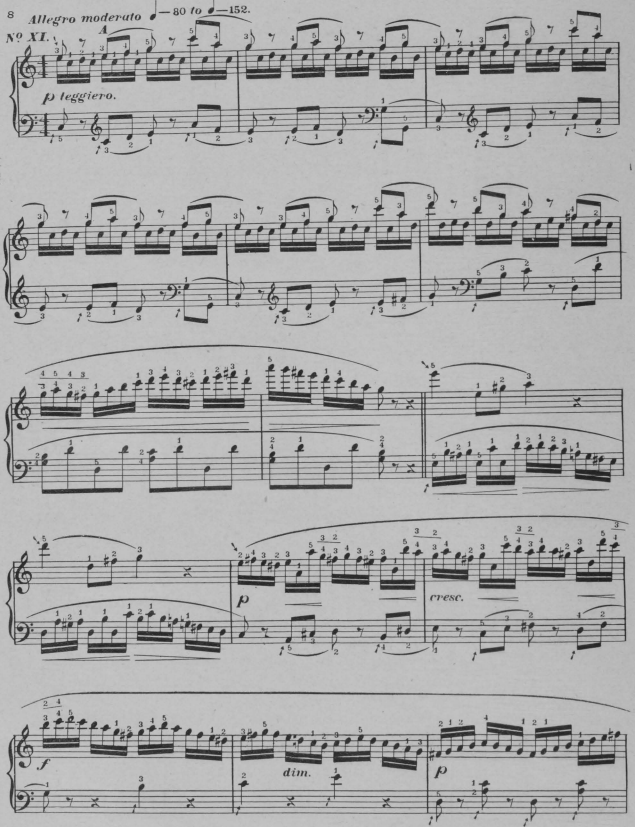

A Sustain the eighth notes their full value and phrase with both hands alike.

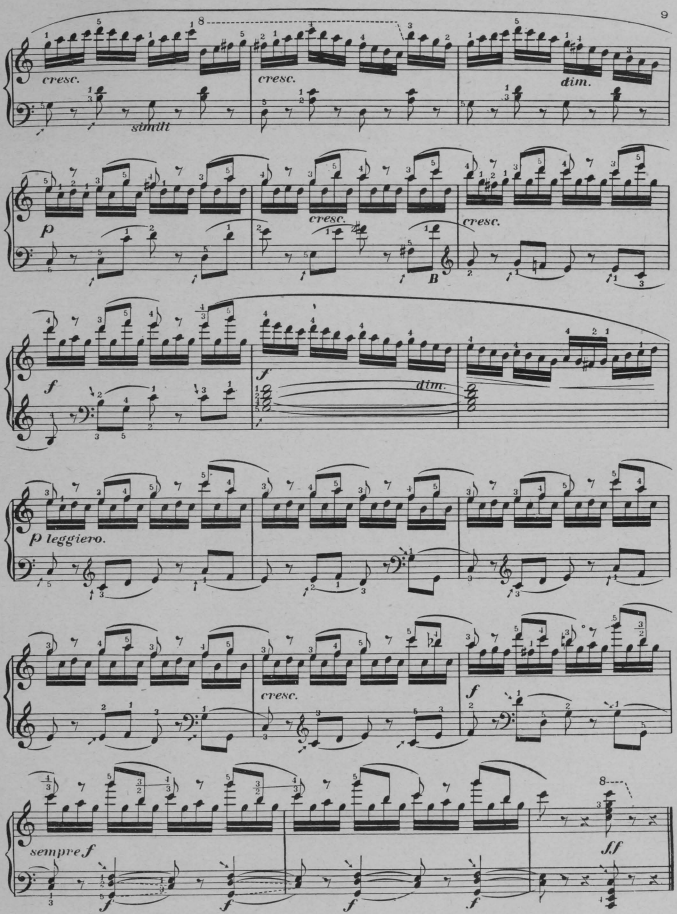

B Connect this G with the preceding note, F sharp, legato. This is easily done by striking the key G between the black keys.

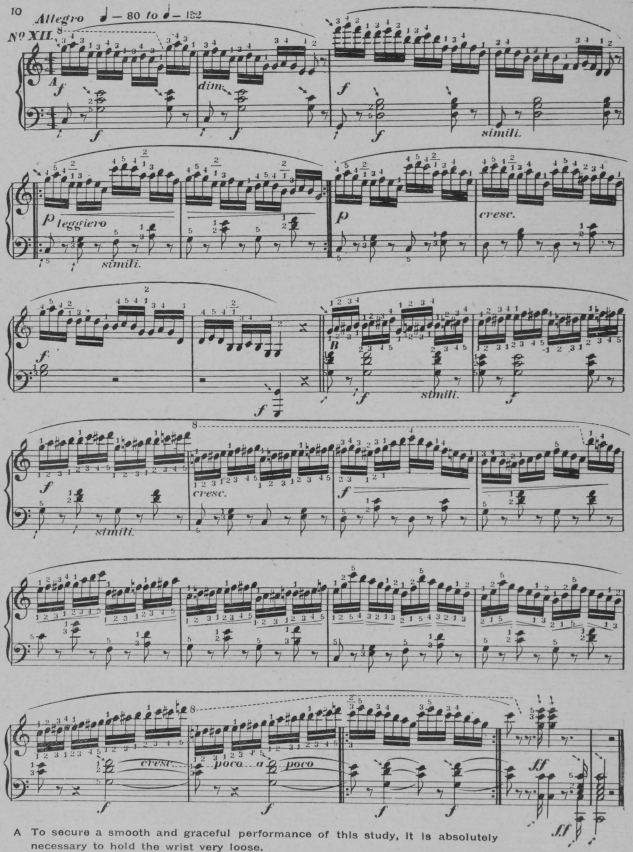

A To secure a smooth and graceful performance of this study, it is absolutely necessary to hold the wrist very loose.

B The lower fingering offers very useful practice for the five fingers in succession.

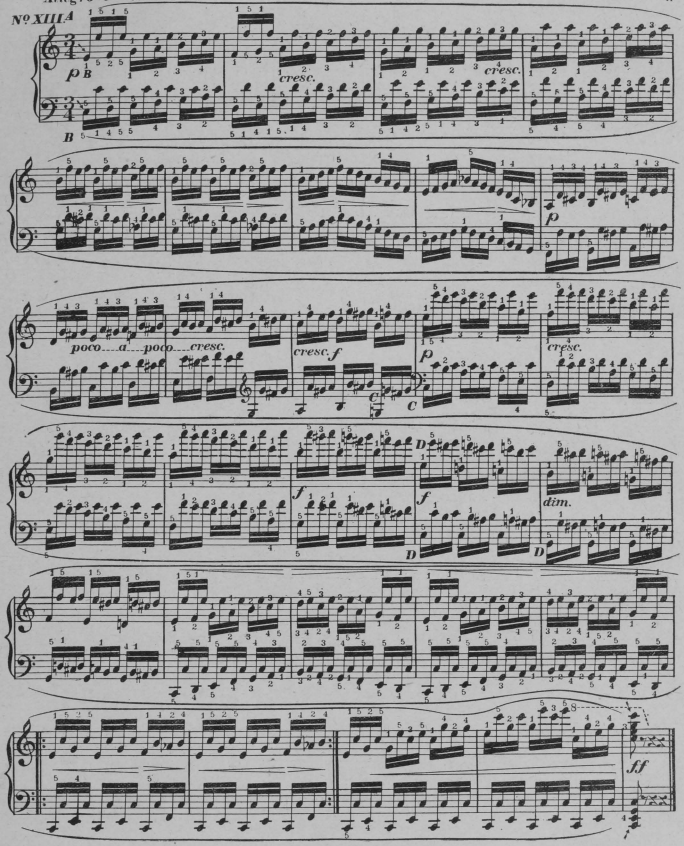

Observe a strict legato throughout this study. Do not raise the fingers from any key until the next key has been struck, except where an interval requires a stretch larger than the hand can reach, as at C, or for small hands at D.

The lower fingering should receive special study, as it cultivates flexibility of the hand in contracting and expanding.

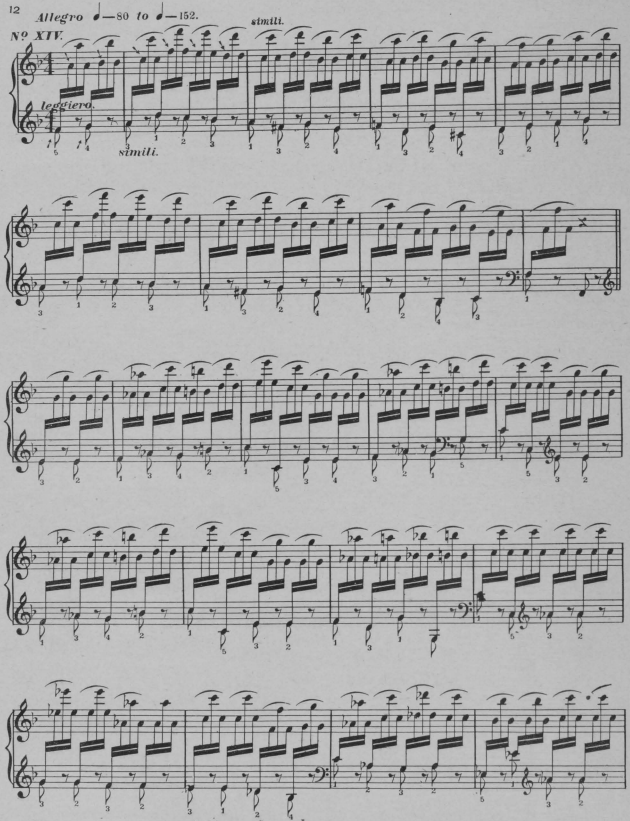

The object of this study is lightness of attack with loose wrist, and elegance of execution. Observe carefully the fingering with the left hand. Well played, with proper observance of the dynamic marks, this study makes a very pretty piece.

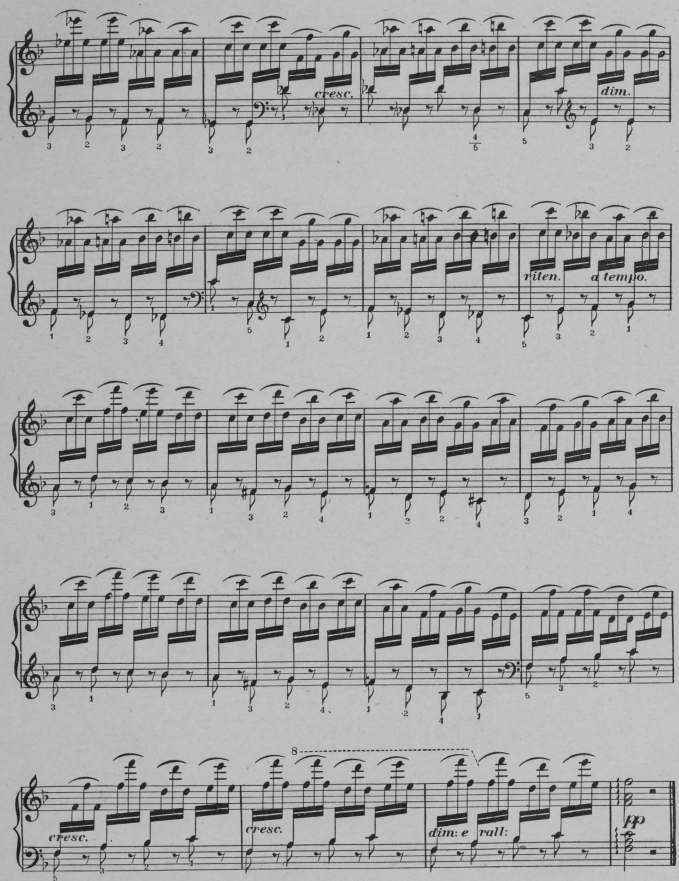
cresc.
dim.
riten.
a tempo.
8
cresc.
cresc.
dim: e rall:
pp

14. *Moderato* ♩ = 80 *to* ♩ = 152.

Nº XV. *Il canto espressivo.*

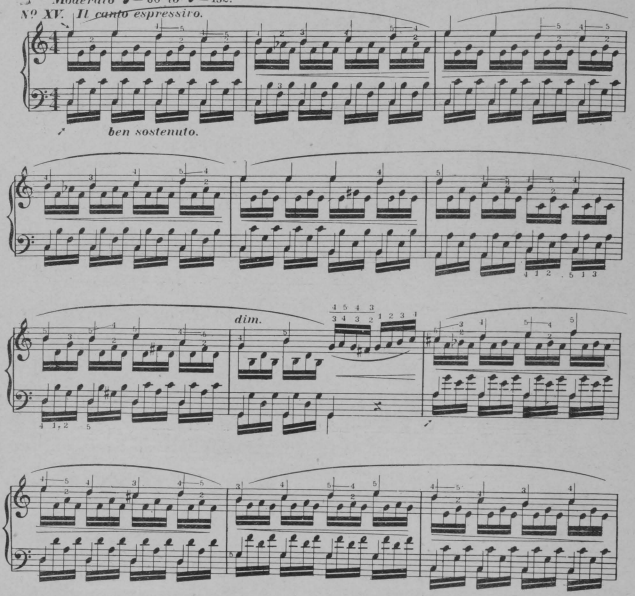

The chief objects of this study are: First, to play a melody and its accompaniment with the same hand, giving to each its distinct individuality, i. e., to make the melody throughout considerably stronger than the accompaniment; Secondly, to sustain the melody (represented by quarter notes with stems turned upwards) perfectly legato. To accomplish this, a substitution of fingers, on keys struck, must often be resorted to. This substitution of fingers should be effected simultaneously with the third sixteenth of the accompaniment thus:

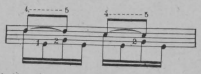

striking, as it were, the two notes together. Be very careful that the fingers, while sustaining the melody, should always retain a rounded, archlike position. Slow practice, and with each hand alone, at first, is absolutely necessary.

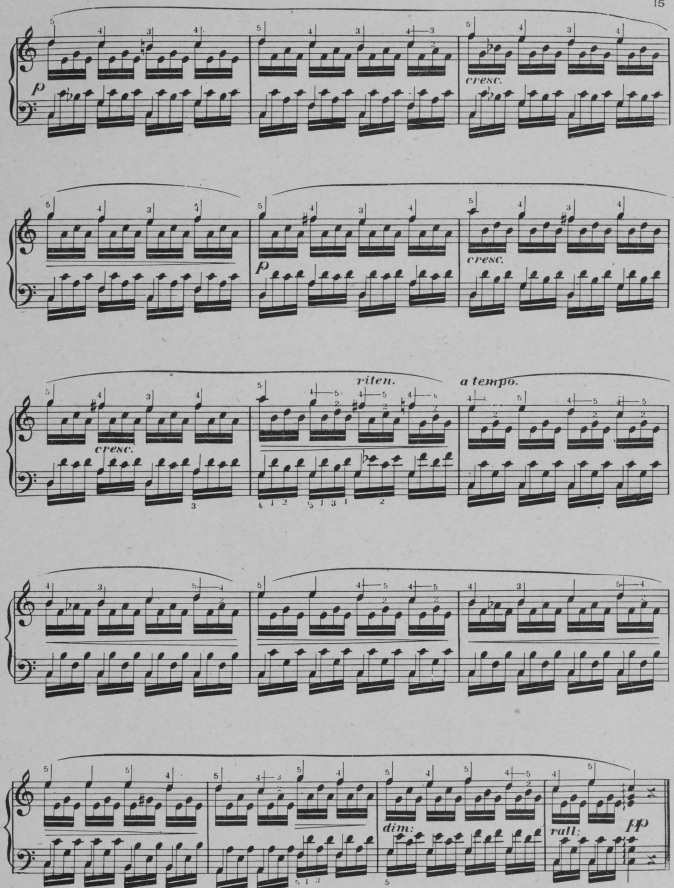
p
cresc.
p
cresc.
cresc.
riten.
a tempo.
dim.
rall:
pp

MENUET.

Arranged by Louis Conrath.

J. J. Paderewski Op. 14. № 1.

Allegretto ♩ = 138.

Secondo.

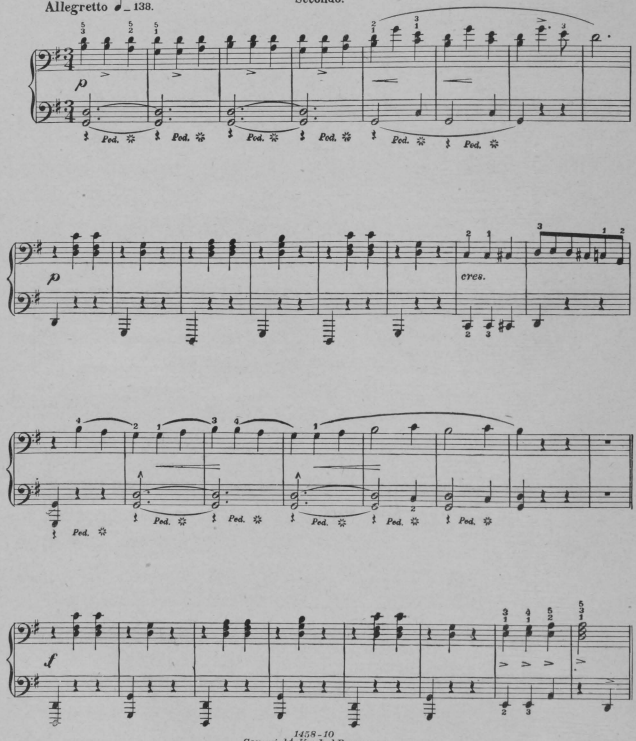

1458-10
Copyright L. Kunkel Bros. 1893.

MENUET.

J. J. Paderewski Op. 14. No 1.

Allegretto ♩ = 138. Primo.

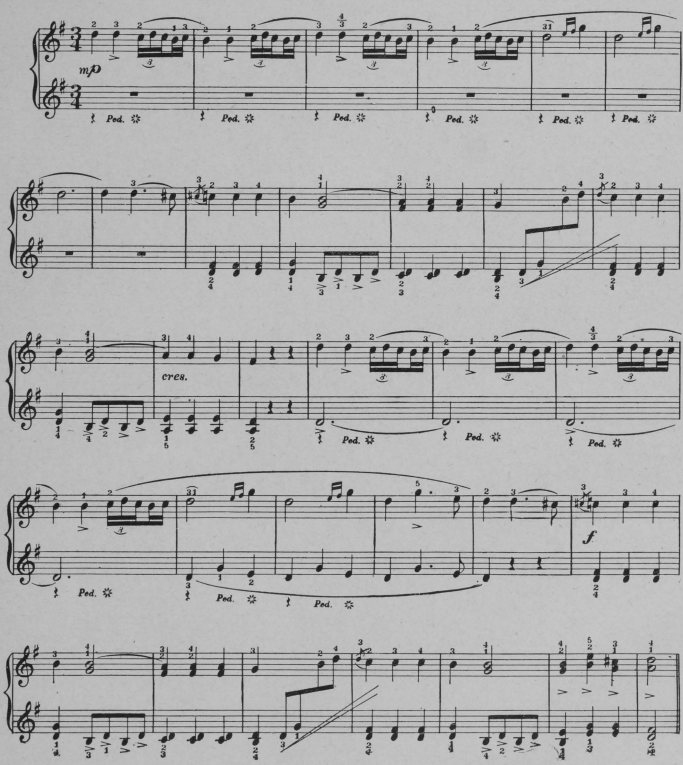

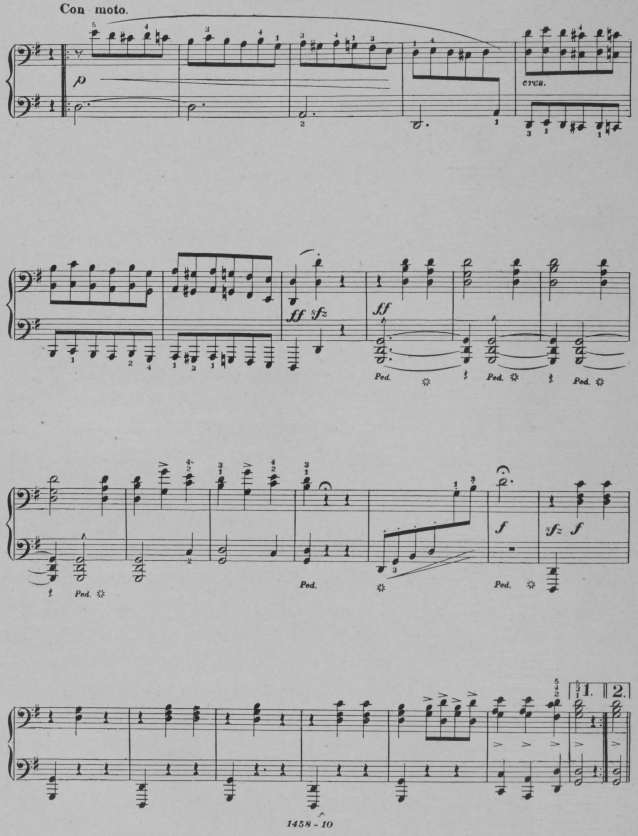
Con moto.
p
cres.
ff sfz
ff
Ped.
Ped.
Ped.
Ped.
Ped.
f
sfz f
1.
2.

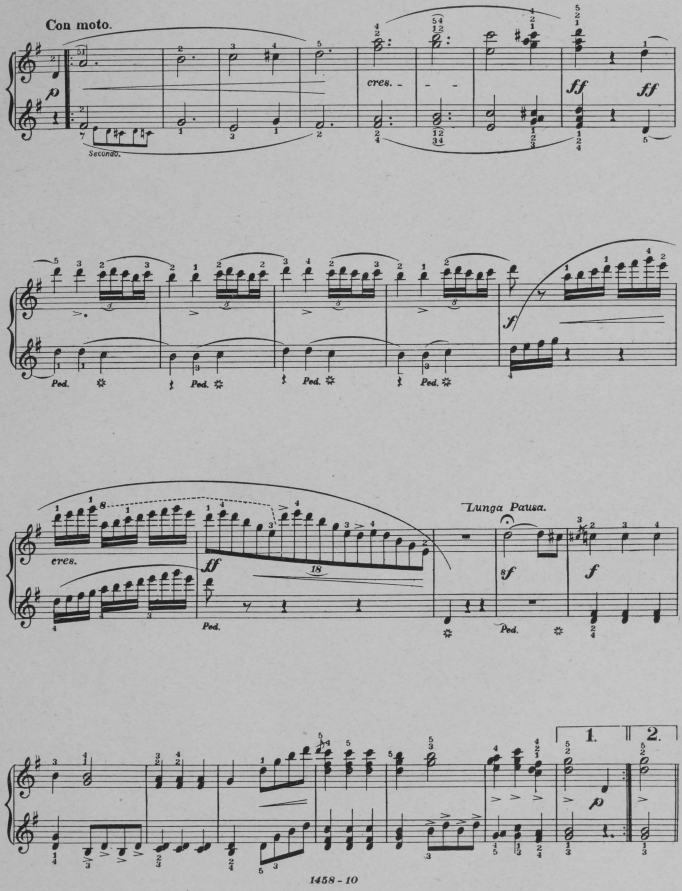
Con moto.
p
Secondo.
cres.
ff
ff
Ped.
Ped.
Ped.
Ped.
sf
cres.
ff
18
Ped.
Lunga Pausa.
sf
Ped.
f
1.
2.
p

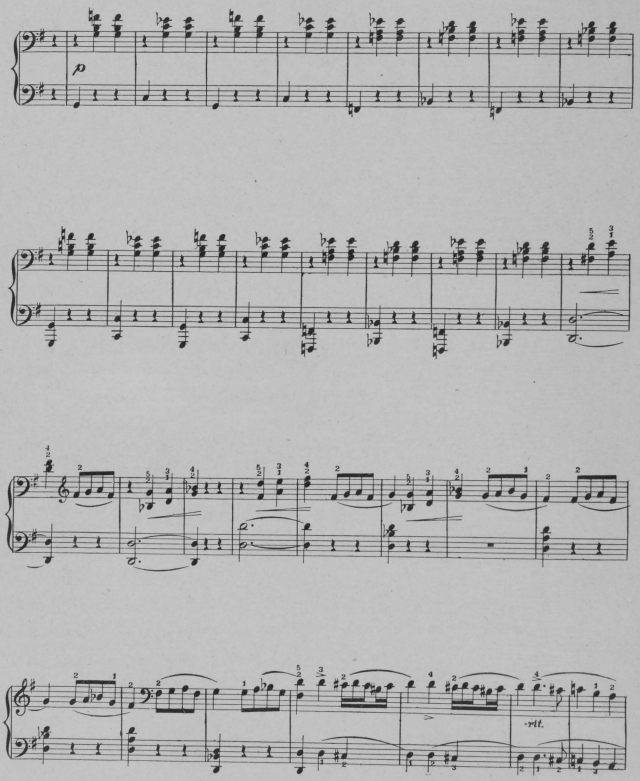
p
rit.

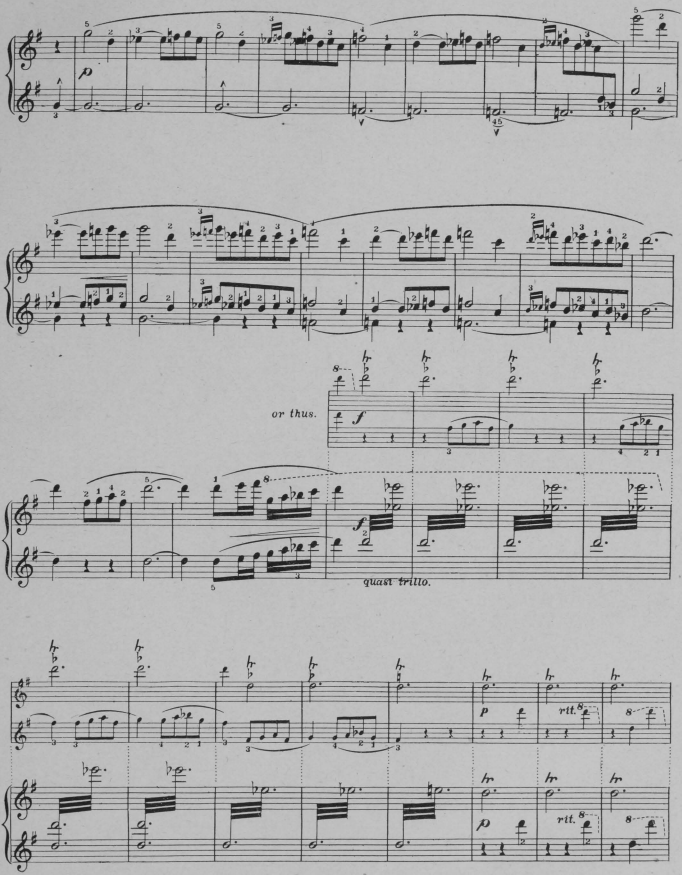
or thus.
quasi trillo.
rit.
rit.

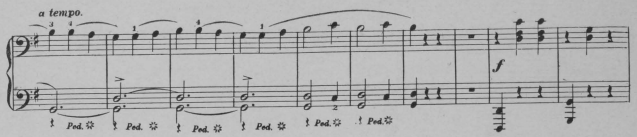
a tempo.
Ped.
f

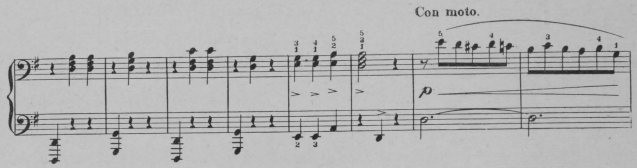
Con moto.
p

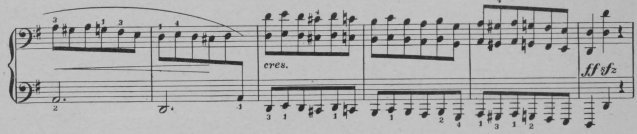
cres.
ff sfz

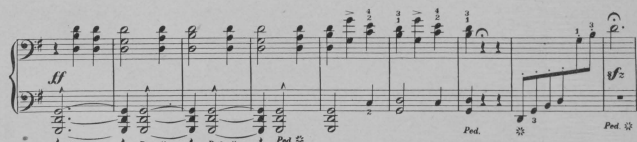
ff
Ped.
sfz

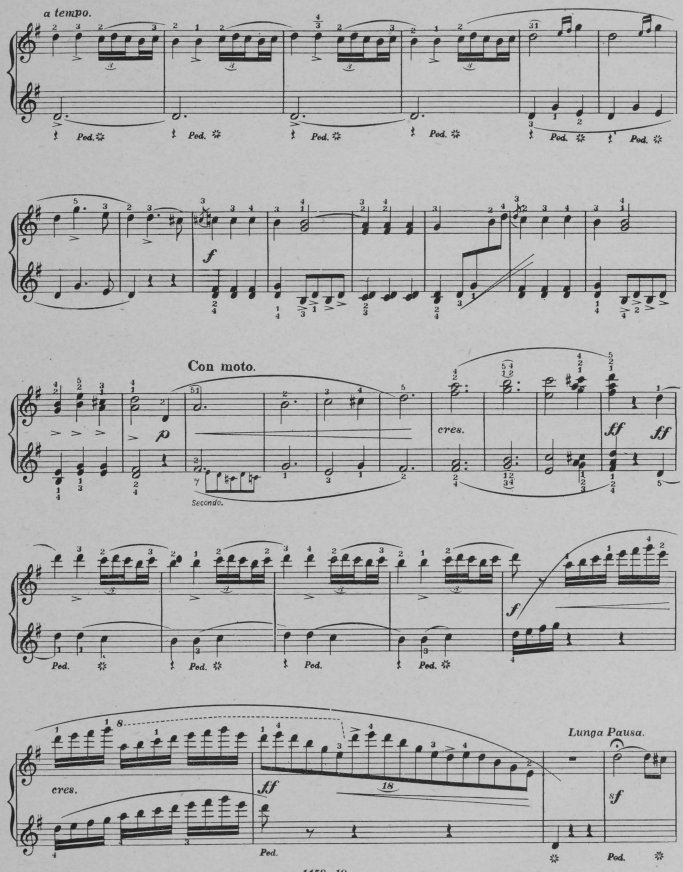
a tempo.
Ped.
f
Con moto.
p
cres.
ff
Secondo.
Lunga Pausa.

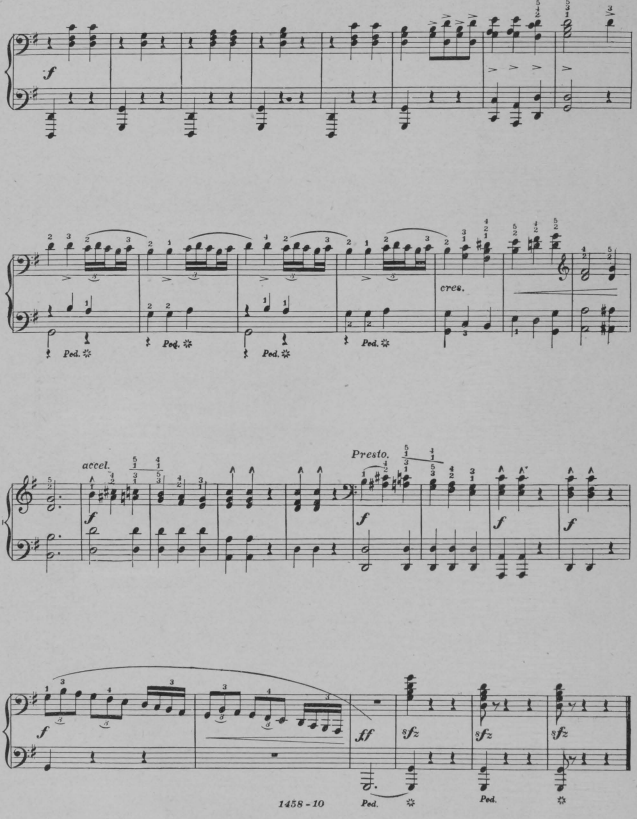
f
Ped.
cres.
accel.
Presto.
ff
sfz

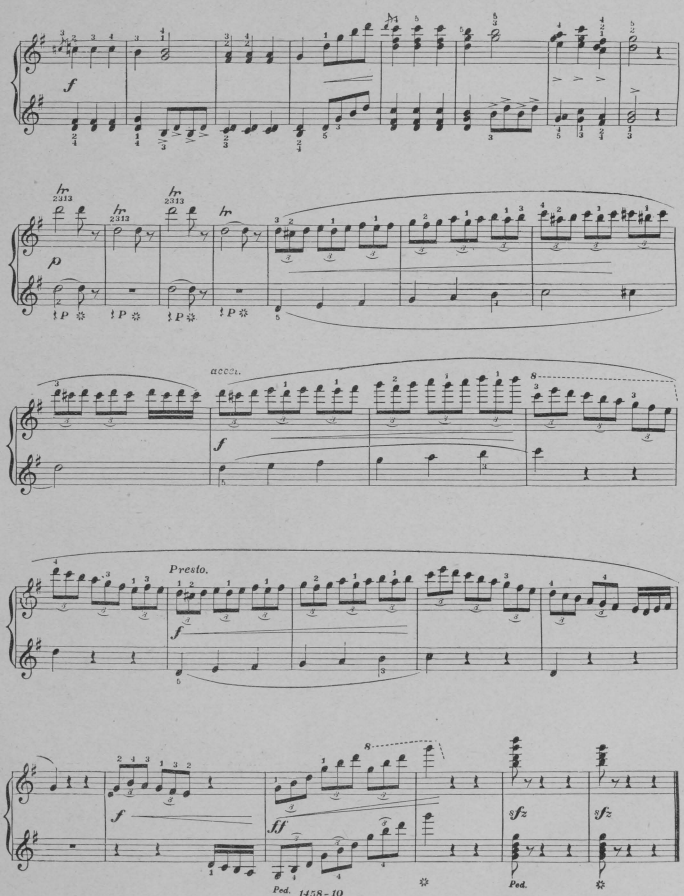
f
tr
p
accel.
Presto.
ff
sfz
Ped.

SEVILLE.

SPANISH DANCE. SPANISCHER TANZ.

Edited by Kullak. Secondo. Moritz Moszkowski Op.12. No.2.

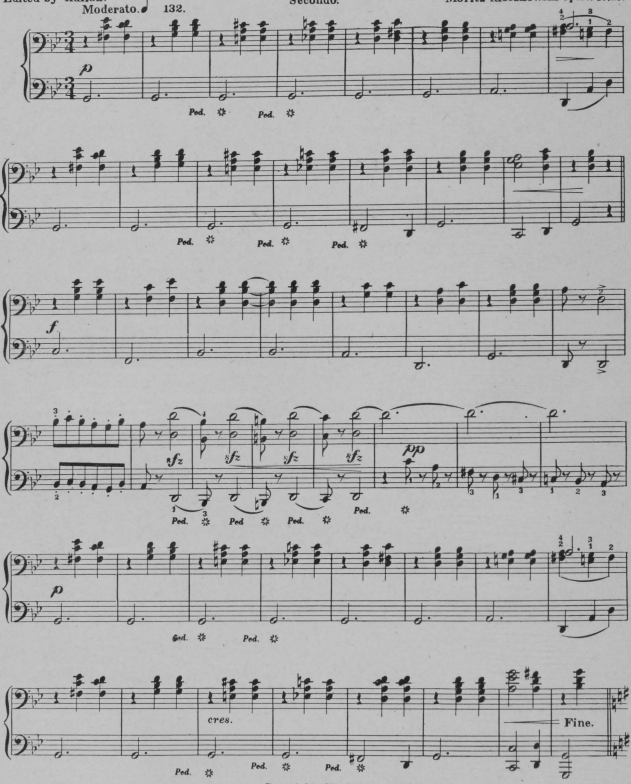

Copyright, Kunkel Bros., 1892.

SEVILLE.

SPANISH DANCE. ~~~ SPANISCHER TANZ.

Edited by Kullak. Moritz Moszkowski Op.12. No 2.

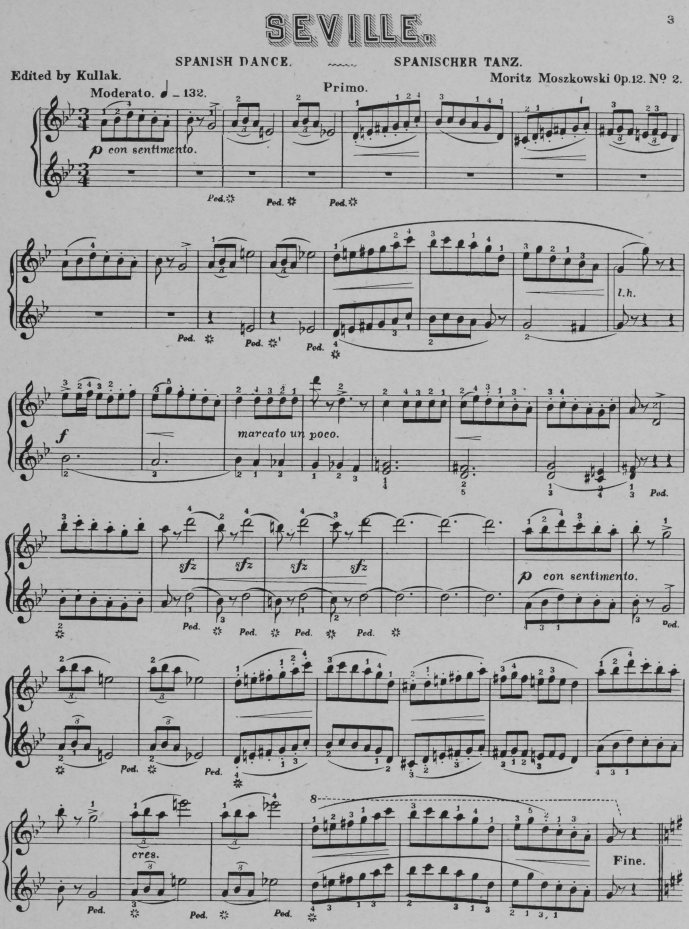

Secondo.

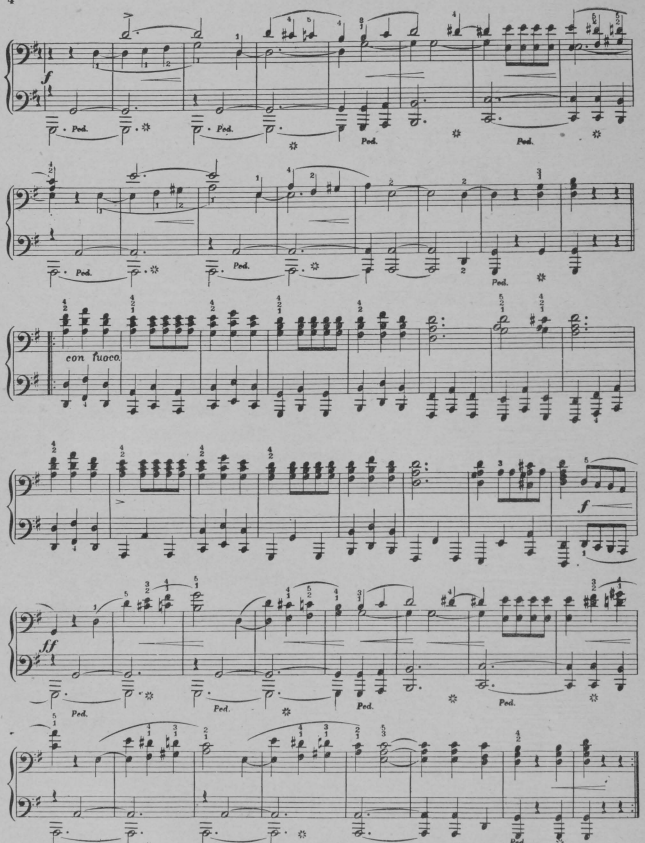

Repeat from the beginning to Fine.

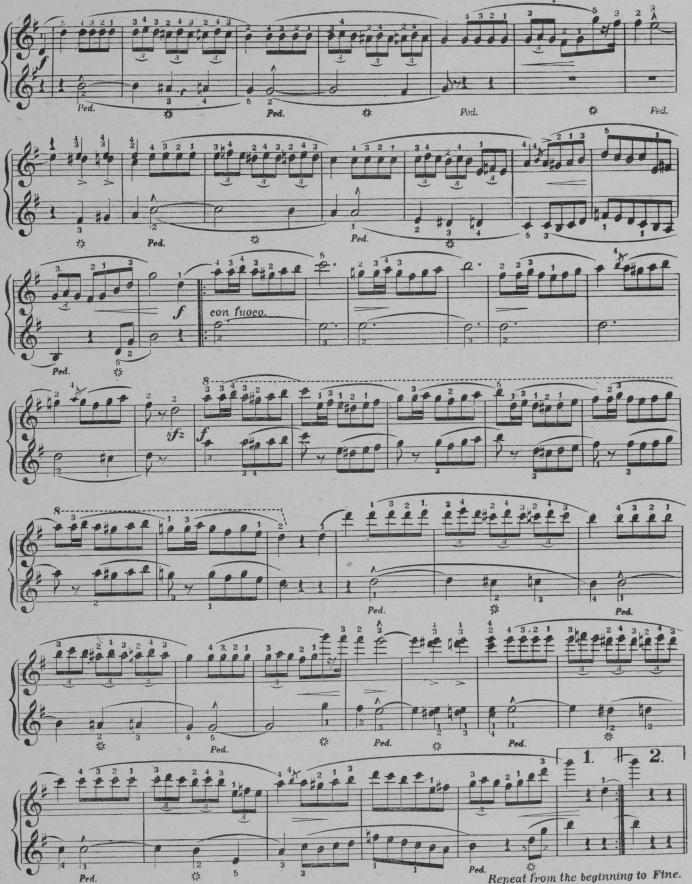
Ped.
Ped.
Ped.
Ped.
Ped.
Ped.
f
con fuoco.
Ped.
sf
sf
Ped.
Ped.
Ped.
Ped.
Ped.
1.
2.
Repeat from the beginning to Fine.

SWEETHEART.

(*MEIN LIEBCHEN.*)

Words by "W. A. B." Translation by H. Hartmann. Music by Louis Conrath.

Moderato ♩= 76.

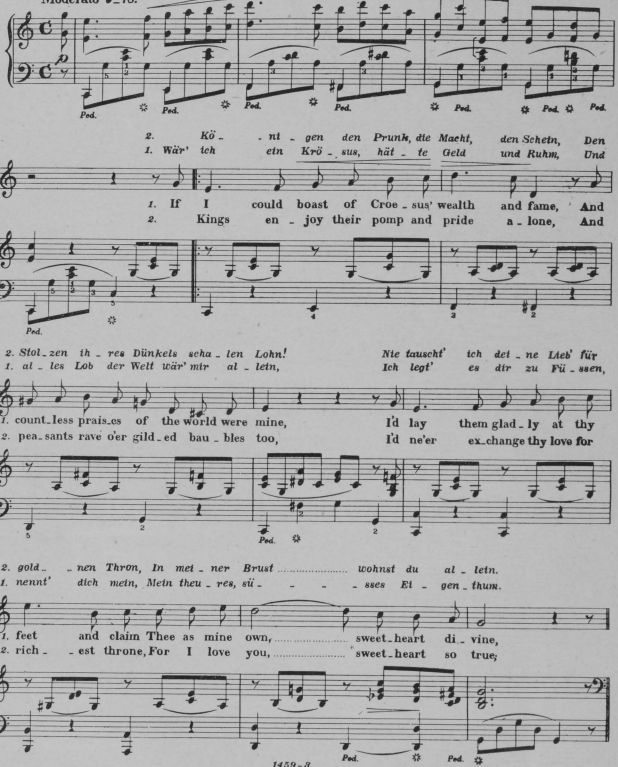

1459-3

Copyright, Kunkel Bros. 1889.

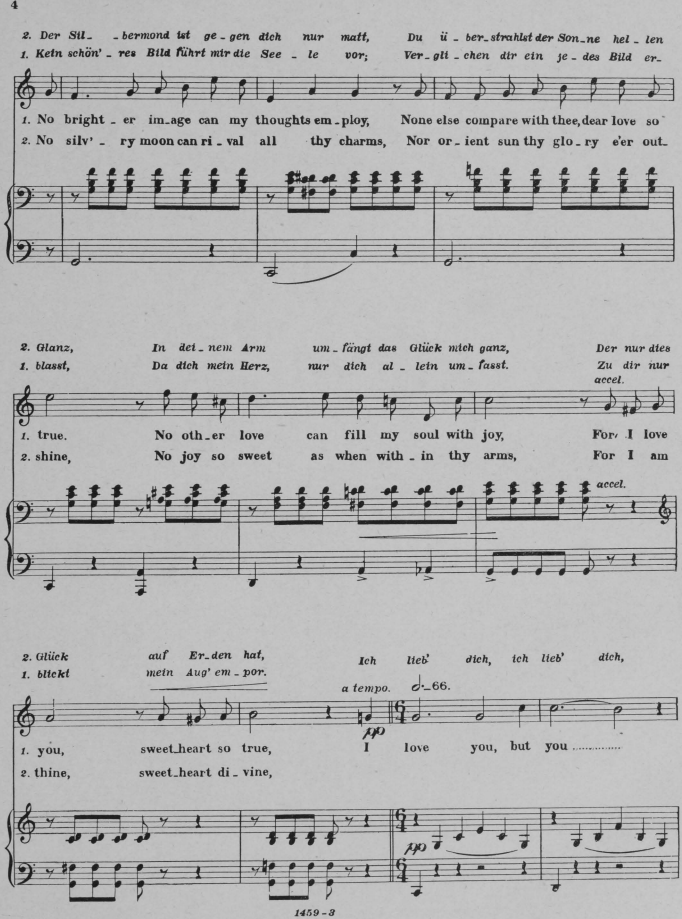
2. Der Sil_ _bermond ist ge_gen dich nur matt, Du ü_ber_strahlst der Son_ne hel_len
1. Kein schön' _res Bild führt mir die See_le vor; Ver_gli_chen dir ein je_des Bild er_
1. No bright_er im_age can my thoughts em_ploy, None else compare with thee, dear love so
2. No silv' _ry moon can ri_val all thy charms, Nor or_ient sun thy glo_ry e'er out_
2. Glanz, In dei_nem Arm um_fängt das Glück mich ganz, Der nur dies
1. blasst, Da dich mein Herz, nur dich al_lein um_fasst. Zu dir nur
accel.
1. true. No oth_er love can fill my soul with joy, For I love
2. shine, No joy so sweet as when with_in thy arms, For I am
accel.
2. Glück auf Er_den hat, Ich lieb' dich, ich lieb' dich,
1. blickt mein Aug' em_por.
a tempo. ♩. 66.
1. you, sweet_heart so true, I love you, but you .....
2. thine, sweet_heart di_vine,

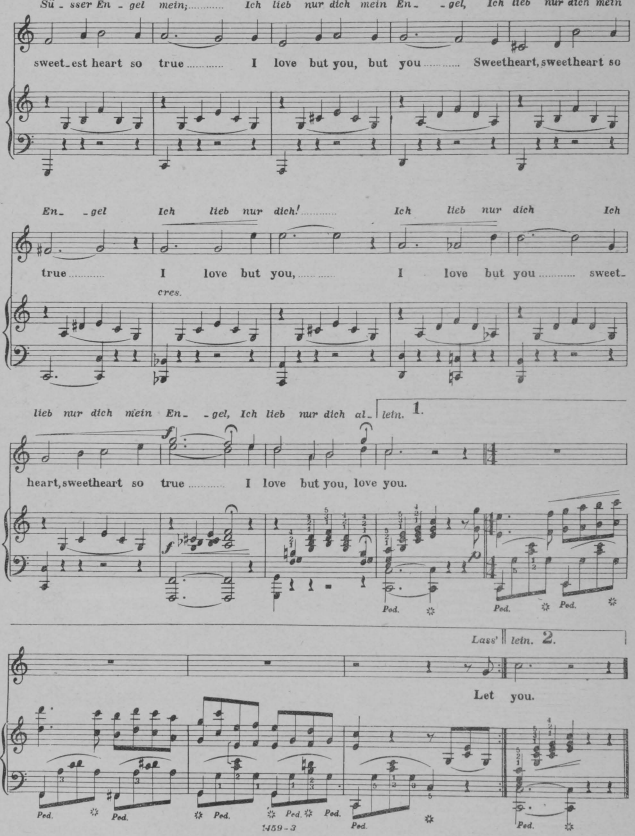
Sü - sser En - gel mein, Ich lieb nur dich mein En - gel, Ich lieb nur dich mein
sweet-est heart so true I love but you, but you Sweetheart, sweetheart so
En - gel Ich lieb nur dich! Ich lieb nur dich Ich
true I love but you, I love but you sweet-
cres.
lieb nur dich mein En - gel, Ich lieb nur dich al - lein. 1.
heart, sweetheart so true I love but you, love you.
Ped. Ped. Ped.
Lass' lein. 2.
Let you.
Ped. Ped. Ped. Ped. Ped. Ped. Ped.
7459-3

ESTABLISHED 1857.

STECK

GREAT POWER,
EVENNESS OF SCALE,
RICH SINGING QUALITIES,
WELL-BALANCED TONE,
and ABSOLUTE DURABILITY.

Used by hundreds of Academies, Colleges, Schools, Etc., for more than 20 years, in preference to all others, because the STECK PIANOS have proved to be the Most Reliable Instruments after the severest test.

What Some of the Leading Artists Say:

WAGNER.—"Everywhere acknowledged to be excellent."
LISZT.—"They give the liveliest satisfaction."
ESSIPOFF.—"The very best piano made."
WILHELMJ.—"Rank far above all possible competition."
LUCCA.—"Are unparalleled for the majestic singing quality of tone which they possess."

MANUFACTURERS,
GEO. STECK & CO.
Warerooms: - STECK HALL,
11 East 14th Street, NEW YORK.

PIANOS.

THE RIPANS TABULES regulate the stomach, liver and bowels, purify the blood, are pleasant to take, safe and always effectual. A reliable remedy for Biliousness, Blotches on the Face, Bright's Disease, Catarrh, Colic, Constipation, Chronic Diarrhœa, Dizziness, Dropsy, Dyspepsia, Deformed Stomach, Dandruff, Dysentery, Eruptions, Eczema, Flatulence, Female Complaints, Foul Breath, Headache, Heartburn, Hives, Jaundice, Kidney Complaints, Liver Troubles, Loss of Appetite, Mental Depression, Nausea, Nettle Rash, Nervousness, Fainful Digestion, Pimples, Pain in the Back, Piles, Pain in the Head, Pain after Eating, Rheumatism, Scald Head, Sick Headache, Skin Diseases, Sour Stomach, Tired Feeling, Torpid Liver, Ulcers, Watery Brash and every other symptom or disease that results from impure blood or a failure in the proper performance of their functions by the stomach, liver and bowels. Persons of all ages and conditions are benefited by taking one tabule after each meal. A continued use of the Ripans Tabules is the surest cure for chronic constipation. They contain nothing that can be injurious to the most delicate. 1 gross $1.25, 14 gross $15, 14 gross $20. Sold by druggists or by mail, prepaid, on receipt of price. THE RIPANS CHEMICAL COMPANY, P. O. Box 678, New York.

RIPANS TABULES

ASHCROFT LYCEUM BUREAU.

The undersigned has under his management many of the best artists in St. Louis.

Vocal and Instrumental Male Quartette, Schuman Ladies Quartette, St. Louis Ladies Club,
(Schuman Quartette, lady Violinists, Reader and Accompanist.)

Elocutionary Readers. Lantern Illustrated Lectures. Star Banjo and Mandolin Club.

Lodges, Societies and Churches furnished with first-class talent for entertainments. Correspondence solicited.

J. E. ASHCROFT,
214 S. Carrison Ave., ST. LOUIS, MO.

The Improved Davis Patent

SPRING BACK CHAIR,

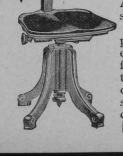

For Piano, Typewriter, Sewing machine or Desk. It affords the most delicious comfort to weak backs. It is beautiful and artistic in design. Adjustable to fit large or small, short or tall persons.

Will send any style on approval, to be returned at our expense if not perfectly satisfactory. Ask your dealer for the "DAVIS CHAIR." Send for catalogue of full upholstered styles, with price lists and discounts. AGENTS WANTED.

DAVIS CHAIR CO., Marysville, Ohio.

JONES'

COMMERCIAL COLLEGE.

307-309-311 N. Broadway, St. Louis, Mo.

THE COMPLETE BUSINESS COURSE.

Short Hand, Type Writing, Telegraphy, Elocution and English Branches Thoroughly Taught.

Students may Enter at Any Time and Select such Studies as They Desire.

For information, circulars, etc., call at the College office or address **J. C. BOHMER Principal.**

F. X. Barada, Pres. JAS. C. Ghio, V-Pres.
Wm. J. Hruska, Sec'y and Treas.

BARADA-GHIO REAL ESTATE CO.

INCORPORATED 1892. PAID UP CAPITAL, $100.000.
Telephone 3915.

Real Estate Bought and Sold. Rents Collected. Liberal advances on Rents.
LIST YOUR PROPERTY WITH US.
915 Chestnut Street, ST. LOUIS, MO.

GRAND OPERA HOUSE. JOHN W. NORTON, Proprietor and Manager.

GEO. McMANUS, Business Manager.

January 29th, February 4th—FRANK DANIELS.
February 5th-11th—YON YONSON.
February 11th-18th—CRUST OF SOCIETY.

Burlington Route.

SOLID THROUGH TRAINS FROM
ST. LOUIS TO Kansas City
St. Joseph
Denver
St. Paul and
Minneapolis

WITH
Dining Cars
Vestibuled
Drawing Room
Sleeping Cars
Reclining
Chair Cars (Free)

ALSO—
Through Sleeping Cars to Omaha.
Only one change of cars : : :
TO THE PACIFIC COAST.

The Best Line for Nebraska and the Black Hills.

4 Hours Quickest Time to DENVER and COLORADO POINTS.

Ticket Office: 218 N. Broadway, ST. LOUIS.

CUTS FOR ALL PRINTING PURPOSES.
Photo-Engraving, Zinc Etching and Half Tone.

Sanders' Engraving Co. PHOTO ENGRAVERS
306 & 402 N. Fourth St.
St. Louis Mo.

SEND FOR SPECIMEN BOOK.

CHAS. H. GLEASON & CO.

CHAS. H. GLEASON. JOHN P. HERRMANN, Jr. EMILE A. BECKER.

REAL ESTATE AND FINANCIAL BROKERS.
Rents Collected.
MONEY LOANED ON REAL ESTATE.
Office, 211 N. 6th St.

Attend our regular Auction Sales of Real Estate every Monday at 1 P. M. at our office.

CALENBERG & VAUPEL

SOLE MANUFACTURERS OF THE

"BIJOU" AND "SEPARABLE"
UPRIGHT PIANOS.

Full Iron Plate. Action will stand climatic changes.
No. 53 West 42d Street, Bet. Fifth and Sixth Aves. New York.

NEWBY & EVANS

UPRIGHT PIANOS

Factory, East 136th St. and Southern Boulevard, New York.

Married LADIES our COMPANY'S saves you worry and doing. Reliable, safe, independent. 50c. at druggists or by mail. Sample and circulars. Supply Co, 68 Broadway, N. Y. City

ST. LOUIS PAPER CO.
THIRD AND VINE STREETS.
ST. LOUIS, MO.

C. G. CONN'S

WONDER,
SOLO AND BAND
INSTRUMENTS

Agency at C. Strassberger's Musical Institute, 2335 Warren St.

This Institute, established in 1886, is erected especially for all kinds of Military Instruments, also Piano and all String Instruments, with a thorough systematic course of study.

The best teachers are carefully selected. Special attention paid to lady pupils. Send for catalogues.

Louisville & St. Louis Air Line

Is sixty miles the shortest and the only line running solid trains between St. Louis and Louisville. Vestibuled trains daily, with dining cars attached. Pullman Sleepers on night trains. The direct route from St. Louis to Lexing on, Knoxville, Chattanooga and all Southeastern points. For tickets sleeping car space and full information, call upon

R. A. CAMPBELL, General Pass. Agent, Evansville, Ind.
F. A. WILLARD, General Agent, 103 N. Broadway, St. Louis, Mo.

PROFESSIONAL CARDS.

PIANO, ETC.

Mrs. NELLIE ALLEN-PARCELL,
PIANIST.
Engages for Miscellaneous Concerts.
Address, Jerseyville, Ill.

OTTO ANSCHUETZ,
PIANIST AND TEACHER,
Address, 2127 Sidney St., St. Louis.

WM. D. ARMSTRONG,
PIANIST AND ORGANIST,
(Harmony, Composition, Counterpoint and Instrumentation),
Address, Alton, Ills.

MISS FLORENCE BAUGH,
PIANIST AND TEACHER,
Address, 2835 Gamble St.

LOUIS CONRATH, PIANIST AND TEACHER,
(Graduate of Leipsic Conservatory.)
Music Studio, Room 504 Fagin Bldg., 810 Olive St.,
Residence 1354 LaSalle.

MRS. SARAH CONSTABLE,
Teacher of Pianoforte and Mason's Touch and Technic
Address, 2826 N. 21st Street, St. Louis,
Refers to Prof. E. M. Bowman, New York, N. Y.

MISS CELIA DOERNER,
TEACHER OF PIANO.
Address, 2950 Dickson St.

MRS. D. EDWARDS,
TEACHER OF PIANO AND ORGAN,
Address, 109 South 15th St.

VICTOR EHLING,
PIANIST OF MENDELSSOHN QUINTETTE CLUB.
Music Rooms, 1044 North Broadway.

GEORGE ENZINGER,
TEACHER OF PIANO AND ORGAN
Address 2818 Russell Ave.

EPSTEIN BROTHERS,
Address, 2214 Lucas Place.

MISS MARCELLA L. FITZGERALD,
TEACHER OF PIANO,
Address, 3222 Pine Street.

CHARLES H. GALLOWAY, Pianist & Organist.
Organist 1st Presbyterian Church,
Address, 2616 Goode Ave.

MISS L. WRAY GAREY,
PIANIST AND TEACHER.
Address, in care of Kunkel Bros.

M. A. GILSINN,
ORGANIST OF ST. XAVIER'S CHURCH,
Residence, 3852 Windsor Place.

J. P. GRANT,
TEACHER OF PIANO,
Address, 411 S. 32rd Street.

MISS FLORENCE C. HILL,
TEACHER OF PIANOFORTE,
Address, 2230 Scott Ave.

AUGUST HALTER,
PIANIST AND ORGANIST.
Address, 2649 Olive St.

LOUIS HAMMERSTEIN,
PIANIST AND ORGANIST,
Address, 2346 Albion Place

MRS. EMILIE HELMERICHS,
TEACHER OF PIANO AND VOICE
English, German, French, Italian and Latin.
Music Rooms and Residence, 2625 South 7th St.

AUGUST WM. HOFFMANN, PIANIST,
FRED VICTOR HOFFMANN, VIOLINIST,
Music Studio 904 Olive St., Room 80. Emilie Building.

CHARLES F. HUBER,
TEACHER OF PIANO,
Graduate of Beethoven Conservatory,
Address 2835 Henrietta St.

GEO. H. HUTCHINSON,
TEACHER OF PIANO AND HARMONY,
Address, Old Orchard, Mo

DR. J. W. JACKSON, F. C. O.,
ORGAN, PIANO, SINGING, HARMONY, Etc.
Address 4054 Finney Avenue, St. Louis, Mo.

MISS KATIE JOCHUM,
PIANIST AND TEACHER,
Address, 1905 Lami St.

PIANO, ETC.

P. ROBERT KLUTE.
TEACHER OF PIANO-FORTE.
Address, 1121 North 19th St.

ERNEST R. KROEGER,
PIANIST AND ORGANIST,
(Harmony, Composition, Counterpoint and Instrumentation),
Address, 3710 Laclede Ave., St. Louis, Mo.

MISS JULIA B. KROEGER,
TEACHER OF PIANOFORTE PLAYING,
Address No. 11 S. Cabanne St.

MISS B. MAHAN,
TEACHER OF ORGAN AND PIANO,
Organist Baptist Church, Grand Ave. Organ Dept. Beethoven Conservatory. Address, Hotel Beers, Grand Ave and Olive St.

MISS MARIE MILLER, Miss LAURA SCHAFER
Pianists and Teachers of the Piano-Forte,
Address 3229 Pine Street.

O. F. MOHR,
TEACHER OF PIANO.
Address, 615 South Fourth St.

PAUL MORI,
Organist of St. John's Episcopal Church.
Teacher of Piano, Violin, Organ and Harmony,
Residence, 1426–2nd Carondelet Ave.

G. NEUBERT,
Director of the Philharmonic Concerts.
PIANIST AND TEACHER,
Address, Belleville, Ill.

MRS. A. F. NEWLAND,
TEACHER OF MUSIC AND PIANO PLAYING,
West End Piano Studio, 3300 Washington Ave.

FRED W. NORSCH, (PIANIST).
Address, 4737 Hogan Place.

MISS MAMIE NOTHHELFER,
TEACHER OF PIANO,
Address, 1806 Oregon Ave.

MISS LOIS PAGE,
TEACHER OF PIANO.
Residence 4124 Westminster Place.
Miss Nellie Strong's Assistant, Room 603 N. Jefferson Ave.

MRS. A. L. PALMER,
Manager of the Goldbeck Musical Art. Pub. Co.
Directress of the Goldbeck School of Music, 3083 Pine St.

MISS LIZZIE PARSONS,
TEACHER OF PIANO,
Address 2930½ Garrison Avenue.

MISS NELLIE PAULDING,
PIANIST AND TEACHER,
Address, 3922 Easton Ave.

MISS LILLIAN PIKE,
TEACHER OF PIANO,
Address 2818 Gamble Street.

MISS LIZZIE A. PRIEST, (PIANIST).
(Late of New York) begs to announce to her friends and patrons her readiness for pupils, drawing room concerts and public performances. 216 N. Compton Ave., St. Louis.

MRS. LUCY B. RALSTON,
TEACHER OF PIANO.
Address, 3431 Lucas Ave.

AUG. F. REIPSCHLAEGER,
PIANIST AND TEACHER,
Address 4020 Iowa Avenue.

LOUIS RETTER,
TEACHER OF PIANO AND VIOLIN.
Address, 1319 Hickory Street.

ALFRED G. ROBYN,
PIANIST AND ORGANIST,
Address, 3714 Pine Street.

ERNEST L. ROBYN,
TEACHER OF PIANO,
Address, 4101 Morgan Street.

NATHAN SACKS,
PIANIST AND TEACHER,
Studio, N. E. Cor. Garrison and Dayton.
(Mondays and Thursdays.)

F. S. SAEGER,
TEACHER OF PIANO, ORGAN AND COMPOSITION.
Address, 2310 Cass Avenue.

FRED SCHILLINGER,
TEACHER OF PIANO AND VIOLIN.
Conductor of Apollo Singing Society and Freier Männerchor
Address, 2148 Salisbury St.

PIANO, ETC.

E. A. SCHUBERT,
TEACHER OF PIANO AND CLARIONET.
References: E. R. Kroeger and Charles Kunkel.
Address, St. Charles, Mo., or care of Kunkel Bros., 612 Olive.

MISS NELLIE STRONG,
PIANIST AND TEACHER,
Music Rooms, 603 N. Jefferson Av

MISS CLARA STUEBLEFIELD,
PIANIST AND TEACHER.
Address, 2711 Lucas Ave.

MISS ALICE BELL THISTLE,
PIANO INSTRUCTION,
2630 Washington Ave.

GEO. C. VIEH,
PIANIST AND TEACHER OF PIANO.
Graduate of the Vienna Conservatory.
Address, 2001 California Ave.

J. J. VOELLMECKE,
TEACHER OF PIANO AND ORGAN,
Director Nord St. Louis Sundes-Chor.
Org. St. Johns C. Church. Address, 3912 Evans Ave.

MISS CARRIE VOLLMAR,
PIANIST AND TEACHER,
Organist Bethel M. E. Church. Residence 2135 Sidney St.

W. J. GRATIAN,
ORGANIST.
Practical Organ Builder and Organ Expert.
Address, Old Orchard, St. Louis Co., Mo.

SINGING, ETC.

MAX BALLMAN,
TEACHER OF VOCAL MUSIC.
Music Rooms, 1044½ North Broadway.

LOUIS BAUER,
SOLO BASS, TEMPLE ISRAEL,
Address, 922 Hickory St.

MRS. KATE J. BRAINARD, (Teacher of Vocal Music.)
Special attention given to Oratorio and Ballad Singing.
Address, Webster Groves, Mo

MRS. REGINA M. CARLIN,
SUPERVISOR OF MUSIC, PUBLIC SCHOOLS.
Address, 1295 Taylor Ave., St. Louis

MISS EUGENIE DUSSUCHAL,
CONTRALTO,
Alto of Temple Israel.
Vocal Instruction. Address, 3008 N. 21st St., St. Louis

MISS LETITIA FRITCH,
PRIMA DONNA SOPRANO.
VOICE CULTURE. Vocal Studio, Studio Building, 2313 Washington Ave.

MISS MARY WILKINSON HARLAN,
VOCAL TEACHER.
Method as taught by St. Louis Con. of Vocal Music.
Address, 2627 Washington Ave.

MISS CHARLOTTE H. HAX-ROSATTI,
FINEST SCHOOL OF ITALIAN SINGING.
Vocal Studio, 1534 Olive Street.
To be seen Monday afternoons.

MRS. NELLIE HAYNES-BARNETT,
SOPRANO.
Soprano Holy Communion Church.
Address, 4246 W. Bell Ave.

A. J. JOEL,
BASSO.
Basso Grand Ave. Presbyterian Church.
Address, Room 66 Turner Bldg.

MISS JENNIE MARTIN,
CONTRALTO.
Open to engagements. Address, 1321 Papin St.

ROBERT NELSON,
THE ART OF SINGING AS TAUGHT IN ITALY.
St. Louis Conservatory of Vocal Music.
Robt. Nelson, Director. 2627 Washington Ave

JAMES M. NORTH,
VOCAL TEACHER,
Music Rooms, 914½ Olive St. Room 7

MRS. LOUIE A. PEEBLES, (SOPRANO).
TEACHER OF THE ART OF SINGING.
Engages for Concert and Oratorio.
Address, 3306 Morgan Street

MISS RETTA RICKS, SOPRANO,
VOICE CULTURE,
Engages for Church and Concert.
Address 4051A Fairfax Ave.

MISS B. Z. SOBOLEWSKI,
ITALIAN ART CULTURE OF THE VOICE.
Address 3918 Cook Avenue.

SINGING, ETC.

GEO. F. TOWNLEY, (TENOR),
Washington Ave. Presbyterian Church.
Engages for Concerts and Oratorio.
Address, Room 411, Odd Fellows Bldg.

MME. ADLOR-VOEGE, Vocal Teacher, CONTRALTO,
Recent Royal Court Singer of Germany. Open for engagements. Address, 1729 Washington Ave.

MISS KATIE E. WRIGHT,
TEACHER OF PIANO AND VOICE,
Address, 3507 Laclede Ave.

VIOLIN, CELLO, ETC.

P. G. ANTON, JR., VIOLONCELLO.
Concert Soloist.
Address, 1520 Chouteau Ave.

WM. BAUMGAERTEL,
SOLO FLUTIST AND TEACHER,
Address Grand Opera House or 1322 Olive Street.

PROF. L. BRUN, (CLARINETIST),
Engages for Miscellaneous Concerts.
Address, care of Aschenbroedel Club, Box 10. 604 Market St.

FRANK GECKS, JR.,
VIOLINIST AND TEACHER,
Address, 2212 Hickory St.

FRITZ GEIB,
SOLO VIOLINIST,
'Grand Opera House." Address. 1322 Olive Street.

MISS AGNES GRAY,
VIOLINIST AND TEACHER,
Concert Soloist.
Address, 2830 Park Ave.

LOUIS MAYER, Conductor of Orchestras.
Teacher of Violin, Violoncello, and Instrumentation.
Address, 2126 Olive St

LOWELL PUTNAM,
TEACHER OF VIOLIN AND MANDOLIN,
Address 1121 Leonard Ave.
(3344 Street. Easton and Franklin Aves.

MISS LINA REINHOLDT,
TEACHER OF PIANO AND VIOLIN,
Address, 2742 Allen Ave.

REV. ROB. SAUTER,
TEACHER OF VIOLIN,
Address, 923 Hickory St.

L. SCHOEN, VIOLINIST AND DIRECTOR OF SCHOEN'S ORCHESTRA.
Address, care of Balmer & Weber, 209 N. 4th St., or 2734 Lucas Avenue.

THEODORE B. SPIERING,
SOLO VIOLINIST,
Address, 3539 Michigan Ave., Chicago, Ill.

CHARLES STREEPER,
SOLO CORNETIST,
Instructions given. Address, care Grand Opera House.

JACQUES WOUTERS,
OBOE SOLOIST.
(Graduate of Brussels Conservatory). Ad. 1209 Chouteau Ave.

ZITHER, GUITAR, ETC.

AUGUST MEYER,
TEACHER OF ZITHER,
Address, 1508 S. 12th St., St. Louis.

EDUCATION.

LANGUAGES.
THE BERLITZ SCHOOL OF LANGUAGES.
Odd Fellows' Hall.
Lessons in All Languages (Day and Evening.)
NATIVE TEACHERS ONLY.
AMERICAN BRANCHES:
Boston, New York, Philadelphia, Washington, Chicago, Cincinnati, Louisville, Brooklyn and Atlanta.
EUROPEAN BRANCHES:
Paris, London, Berlin, Dresden, Hamburg and Leipzig.
TRIAL LESSONS FREE.

HOSMER HALL,
DAY AND BOARDING SCHOOL FOR GIRLS.
2812 and 2814 Locust Street, ST. LOUIS.
PRIMARY, INTERMEDIATE, ACADEMIC
And COLLEGE PREPARATORY DEPARTMENT
Certificate Admits to all Eastern Colleges.
NATIVE TEACHERS FOR MODERN LANGUAGES.
Prof. A. L. Epstein in charge of Musical Department.
For Catalogue address Misses Shepard & Mathews, Principals

MARTIN SEMINARY
AND KINDERCARTEN
FOR BOYS AND CIRLS,
S. I. MARTIN, Prin.,
4104 Delmar Avenue.

EDUCATION.

Cincinnati Conservatory of Music, Miss Clara Bauer, Directress,
A thorough musical education after the methods of European Conservatories. Day and boarding pupils received at any time. For Catalogues address,
MISS CLARA BAUR,
S. E. Cor. 4th and Laurence Sts., CINCINNATI, OHIO.

ELOCUTION.

VIOLA ELLIOT BLACK, O. B.,
READER AND TEACHER,
Physical Culture and Piano. Address 1728 Washington Ave.

MRS. MARY HOGAN LUDLUM,
TEACHER OF ELOCUTION.
Delsarte System a Specialty. Ad 5214 Vandeventer Ave.

EUGENIA WILLIAMSON, B. E.
READER AND TEACHER OF
ELOCUTION
DELSARTE AND AESTHETIC PHYSICAL CULTURE.
For Circulars and Terms, address
2837 MORGAN ST.. St. Louis. Mo.

PIANO TUNERS.

W. C. CROUSE,
PIANO TUNER,
With Jesse French Piano and Organ Co. 923 Olive St.

ARTISTS.

WESLEY M. DE VOE, ARTIST.
SPECIALTY—Portraits in Pastel.
Also, Oil, Crayon and Water Color.
Room C, The "Studio," 2312 Washington Ave.

MISCELLANEOUS.

G. A. KISSELL, (PIANIST.)
ORGANIST OF ANNUNCIATION CHURCH,
Manager PARAGON MALE QUARTETTE CLUB,
Address, 10 N. Ninth Street.
Complete Programmes and Talent furnished for Concerts, Entertainments, Sociables, Etc., Etc.

THOS. H. SMITH & CO., Hardman, Standard, and other first-class PIANOS AND ORGANS, Sheet Music and Musical Merchandise, 302 Olive Street, St. Louis, Mo.

J. ELLICOCK, Dealer in Musical Instruments, and all kinds of Musical Merchandise, Sheet Music and Music Books, 2415 North Broadway, St. Louis, Mo.

A. SHATTINGER,
No. 10 SOUTH BROADWAY, ST. LOUIS, MO.,
Musical Instruments, Sheet Music
AND MUSIC BOOKS.
LOWEST PRICES and BEST GOODS,
Correspondence Solicited. Catalogue Free.

C. I. WYNNE & CO.
General Music Dealers.
All the Latest Music in Stock as soon as Published.
ORDERS PROMPTLY FILLED. CATALOGUES FREE.
916 Olive Street, St. Louis, Mo.
Western Agents for Bay State Guitars.

ROBERTS & HEINEMAN,
Engravers · and · Printers,
Wedding, Visiting and Professional Cards a Specialty.
310 N. Broadway, St. Louis.

WAGENFUEHR & HILLIG,
BOOK BINDERS,
325 Chestnut St., 2nd Floor.
Specialty of Music Binding. Best Quality Work, Lowest Price.

A. E. WHITTAKER,
SUCCESSOR TO EDUARD MENNSTIEL
Pianos and Organs for Sale and for Rent. Tuning and Repairing. 1518 Olive Street, ST. LOUIS.
Branch Store, 2312 and 2314 N. 14th St.

DR. ADAM FLICKINGER,
DENTIST.
Removed his office from 707 Pine Street to 1118 Pine St.

OWENS PRINTING CO.,
CATALOGUE AND PUBLICATION PRINTING,
314 & 316 Locust Street.

MR. JOHN A. MAHLER'S
SCHOOL FOR
Dancing, Deportment and Physical Culture,
3204 Lucas Avenue,
Opens Sept. 1st, Closes May 1st, Each Year.
Latest Dances for 1892-93.
Hungarian Schottische, Rye Waltz, Oxford Minuet, Cycle Polka, Imperial Polka, Harvard Gavotte, Berlin,
And all other new Dances emenating from the National Society of Leaders of Dancing of the United States and Canada.

DECKER & SON.
PIANOS.
BUSINESS ESTABLISHED IN 1856.
Six Years prior to any House of a similar name.
The Decker & Son piano was awarded the First Premium at the St. Louis Fair, October the 7th, 1891.
W. T. BOBBITT,
St. Louis Representatives. 822 OLIVE STREET.
Call and see these Superior Instruments.

Henry F. Miller
PIANOS.
J. A. KIESELHORST,
General Manager for St. Louis.
1000 Olive Street.

—THE—
FAVORITE FASHION JOURNALS
Are Published Monthly in Paris in French and in English by
A. McDOWELL & CO.
THESE JOURNALS Have long been the Leaders of Fashion in Paris, and are now acknowledged to be the standard in this country.
THEY HAVE FOUR POINTS OF SUPERIORITY.
First—They produce original styles. Usually one month in advance of other journals.
Second—The styles are practical and reliable, such as the better class in Paris really wear.
Third—The practical lessons on how to cut and make garments are invaluable. These lessons simplifying dressmaking are valued at $12.00 per year.
Fourth—The colored plates are noted for giving the correct colors, of the materials used, as well as their general excellence.
These Journals are designed by different artists, consequently each one is peculiar to itself, giving its own styles.

THEY HAVE NO EQUALS.

	Per Copy.	One Year
LA MODE	15 cts.	$1.50
LA COUTURIERE	30 "	3.00
LA MODE DE PARIS	35 "	3.50
PARIS ALBUM OF FASHION	35 "	3.50

A. McDOWELL & CO., 4 West 14th St., New York.
Also Paris and London.

PAPER IN THIS REVIEW FURNISHED BY
LOUIS SNIDERS' SONS CO., PAPER MAKERS,
Music Paper a specialty. CINCINNATI

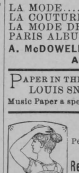

McCabe's Corsets,
Perfect Shape. Durable and Comfortable. Unbreakable Sides.
Recommended by Physicians and Dressmakers
And praised by Ladies who wear them.
Send for Free Catalogue. Lady Agents Wanted.
ST. LOUIS CORSET CO.
19th and Morgan Sts.

The Eyes of the World

will be upon Chicago for the next three years at least, and it will be her own fault if she does not continue to attract attention. As manufacturers of Musical Instruments we have tried to do our part toward making our city known and with such lines as

THE WASHBURN GUITARS, MANDOLINS AND ZITHERS,
THE LYON & HEALY HARP,
THE PELOUBET CHURCH ORGAN,
THE LYON & HEALY PARLOR ORGAN,
THE "STAR" BANJO

and other first-class instruments we may rest our claims to consideration.

☞ If the reader is interested in musical instruments of any kind, a cordial invitation is extended to visit our warerooms when in Chicago, or write us for information. We publish fifty-three (53) separate catalogues describing everything known to music and will be pleased to mail any of them on application.

WAREROOMS,
State & Monroe Sts.

FACTORY,
Randolph St.,
and Ogden Ave.

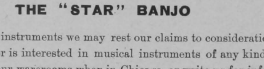

CHICAGO.

THE
MISSOURI PACIFIC RAILWAY
Great Southwest
SYSTEM.

Connecting the Commercial Centers and Rich Farms of
MISSOURI,
The Broad Corn and Wheat Fields and Thriving Towns of
KANSAS,
The Fertile River Valleys and Trade Centers of
NEBRASKA,
The Grand, Picturesque and Enchanting Scenery and the Famous Mining Districts of
COLORADO,
The Agricultural, Fruit, Mineral and Timber Lands, and Famous Hot Springs of
ARKANSAS,
The Beautiful Rolling Prairies and Woodlands of the
INDIAN TERRITORY,
The Sugar Plantations of
LOUISIANA,
The Cotton and Grain Fields, the Cattle Ranges and Winter Resorts of
TEXAS,
Historical and Scenic
OLD AND NEW MEXICO,
And Forms with its Connections the Popular Winter Route to
ARIZONA AND CALIFORNIA.

For descriptive and illustrated pamphlets, map folders, etc., address H. C. Townsend, G. P. Agt., St. Louis.

BOOKS FREE!

Any one or more of the following valuable books will be sent to any address by mail **FREE** on receipt of **12** cents each in stamps to cover postage and packing. Each person is entitled to as many books as are desired. They are all printed on good paper and bound with illuminated cover in colors. Satisfaction guaranteed, or money refunded. The entire list of nine books will be sent prepaid for $1.00 in stamps or otherwise. They are indispensable to any complete library. The amount asked for is to cover charges and cost of packing. Order by number. The amount will be promptly refunded to anyone not perfectly satisfied.

No. 3. An English Girl in America—By Tallulah Matteson Powell. A most charming account of the experience of an English girl in America.

No. 4. Was it Suicide?—By Ella Wheeler Wilcox. One of this writer's best works. 192 pages, author's portrait.

No. 7. Sparks from the Pen of Bill Nye—192 pages.

No. 8. Poems and Yarns by James Whitcomb Riley and Bill Nye—Prose by Nye, Poetry by Riley. Illustrations. 320 pages. Their latest work.

No. 11. The Adopted Daughter—By Edgar Fawcett. "The Bayard of American Fiction." His latest and most powerful book.

No. 12. People's Reference Book—999,999 facts. 208 pages.

No. 13. Health and Beauty—By Emily S. Bouton. Just the book for constant study, and especially adapted for both sexes. Containing rules, which, if observed, insure health and beauty. 288 pages.

No. 14. Social Etiquette—By Emily S. Bouton. A thorough discussion of this most essential study. Can be read by many to great advantage. "Manners make the Man." 228 pages.

No. 17. Looking Forward—An imaginary visit to the World's Fair, Chicago, 1893. Illustrated. 256 pages.

Always order by number not by title.

Address, **O. P. McCARTY, Gen'l Pass'r Agent,**
C. & O. S.-W. R. R., Cincinnati, O.

Mention KUNKEL'S REVIEW.

GILSONITE
ROOFING AND PAVING CO.

Gravel Roofers.

ASPHALT, CEMENT AND GRANITOID WORK,

Brewery Work a Specialty.

721 Wainwright Building, - ST. LOUIS, MO.

Telephone, Main Office 4152.

HUMPHREYS' SPECIFIC No. 10
CURES DYSPEPSIA, INDIGESTION, BILLIOUSNESS & CONSTIPATION.

For FOUL APPETITE, WEAK STOMACH, SLUGGISH LIVER, FEEBLE KIDNEYS, DEPRESSED SPIRITS, WANT OF TISSUE, and as an ANTI-BILIOUS and ANTI-MALARIAL PROTECTIVE and CURE it has no equal. Thousands are cured by it.

Sold by Druggists, or sent on receipt of price—25 Cents. HUMPHREYS' MED. CO., 111 & 113 William St., New York.

The Superba

PIANO STOOLS,
PIANO LAMPS,
LAMP STOOL SETS, ETC.

Best on the Market.

WILL NEVER ROCK.

VERY DURABLE.

Made of Malleable Iron and Steel,

Will last Ten Times as long as any other.

Write for Catalogue with full Particulars.

LIBERAL DISCOUNTS TO THE TRADE.

The House-Milner M'f'g Co.

Office No. 51, The Arcade,
Factory Cor. Centre and Washington Streets,
CLEVELAND, OHIO.

THE BACKUS WATER MOTORS
—FOR—
Church Organ Blowing
ARE THE BEST
IN THE WORLD.

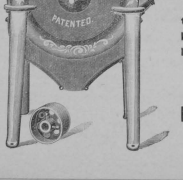

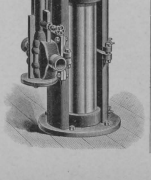

Our Rotary Motor is the Cheapest Pour known for all kinds of light machinery.

Write for Special Circular to

Backus Water Motor Co,

NEWARK, N. J U. S. A.